WARRICK COUNTY BOARD OF COMMISSIONERS MEETING
REGULAR SESSION
COMMISSIONERS MEETING ROOM
107 W. Locust Street, Suite 303
Boonville, Indiana
March 25, 2019
4:00 P.M.

The Warrick County Commissioners met in regular session with Dan Saylor, President; Robert Johnson, Vice President; and Terry Phillippe, Member. Attorney Todd Glass and Administrator Roger Emmons were in attendance.

Chief Deputy Auditor BJ Farrell and Secretary Kristine Georges attended and recorded the minutes.

President Dan Saylor called the meeting to order at 4:00 PM.

PLEDGE OF ALLEGIANCE

Commissioner Saylor: Thank you. You may be seated.

Roger Emmons: Is Debbie off today?

Chief Deputy Auditor Farrell: Yes, she's off.

APC
REQUEST FOR EXTENSION OF SURETY
BELLEVUE SUBDIVISION SECTION 1

Commissioner Saylor: Good afternoon, everybody. Alright, first item on the agenda is our APC. Sherri, what do you got for us?

Sherri Rector: Thank you. The only item I have tonight is Request for Extension of Surety. It is Bellevue Subdivision, Section 1, by CD Real Estate, Chris Combs. Holding a letter of credit for street, sidewalk, and drainage construction for a total of two hundred thirty-nine thousand two hundred and twenty-two dollars and fifty cents ($239,222.50) total. They're requesting a one (1) year extension with no reduction in their letter of credit amount, which expires April 8th. Mr. Sherwood has reviewed and signed off on the dollar amount.

Commissioner Saylor: Okay. Steve, you're good with this?

Steve Sherwood: Yes, it's the same amount as a year ago and Bobby has authorized me to sign off on his behalf today.

Commissioner Saylor: Okay. So then, do I have a motion?

Commissioner Phillippe: I make a motion.

Commissioner Johnson: Second.

Commissioner Saylor: All in favor say, aye.

Commissioner Phillippe: Aye.

Commissioner Johnson: Aye.

Commissioner Saylor: Motion carries three, zero (3-0).

Sherri Rector: Thank you.

Commissioner Saylor: Is that it?

Sherri Rector: That's it.

Commissioner Saylor: I like your style. Thank you, Sherri.

Steve Sherwood: (Inaudible) Economic Development.

Roger Emmons: (Inaudible).

Sherri Rector: Uh uh.

Steve Sherwood: (Inaudible) right-of-way. (Inaudible) discussing it tonight.

Roger Emmons: Well, we're going to need it (inaudible) Interlocal Agreement.

Unknown: Okay.

(Bellevue Section 1 Extension is located on Page 19 of these Official Minutes)

APPROVAL OF MINUTES
MARCH 11, 2019

Commissioner Saylor: Next item on the agenda is our approval of our March 11, 2019 Regular Session Minutes.

Commissioner Johnson: Motion to approve.

Commissioner Phillippe: Second.

Commissioner Saylor: All in favor say, aye.

Commissioner Phillippe: Aye.

Commissioner Johnson: Aye.

Commissioner Saylor: Motion carries three, zero (3-0).

ITEMS FOR DISCUSSION
KEVIN HETRICK WITH CLARK DIETZ, INC
BELL ROAD PROJECT

Commissioner Saylor: Next item on the agenda is our, Kevin Hetrick from Clark Dietz, gonna speak about Parcel 6, the Bell Road Project. Kevin? Come on up. State your name for the record please.

Kevin Hetrick: Uh, yeah, Kevin Hetrick with Clark Dietz and I'll try to keep this semi-brief. Obviously, we just met at the Drainage Committee. Just basically, Kevin Hetrick with Clark Dietz, we're designing Bell Road improvements from High Pointe Drive to Bell Road. That project started 2016 and is moving towards, it's an INDOT let, federally funded project moving towards October 2019 for construction starting 2020. As part of that, we've got a, basically, storm water coming down from Oak Grove Road to the south end of the project that eventually goes under the culvert, through the culvert underneath Wal-Mart's driveway. We're currently proposing a detention basin in the northeast quarter of Vann and Bell Road basically to reduce the amount of flow coming to that area to improve downstream flooding issues and reduce project costs plus utility impacts. As we've gone through the appraisal on that and made an offer to the property owner, he had made a request to be able to speak today to the Commissioners. Somebody put me on the agenda to kind of provide an overview of the situation. I don't know if you have any questions for me or you want him to come up again.

Commissioner Saylor: One (1) thing, you know, just coming out of the, the Drainage Board Meeting and how many other options have you guys looked at? Just one (1) or are there two (2) other options that you guys have explored?

Kevin Hetrick: We were looking at, initially, just storm sewers the full length. And then there was the option basically an acre, two (2) acres the size of the detention. As far as different locations, I mean, we talked a little about south of Vann, I think, was a pretty apparent issue with, I guess some of the goals we were trying to capture as far as avoiding the Newburgh and Chandler sewers. Even the way the road flattens out (inaudible) Vann Road is from a general project, project goals from an engineering prospective, that northeast corner certainly made the most sense.

Commissioner Saylor: And, and I don't know if I was clear. Do you think those pipes, if we, if we decided to, pipes would be the way to go, do you think those would clear those other conflicts?

Kevin Hetrick: No.

Commissioner Saylor: No?

Kevin Hetrick: No. There'd be two (2) large trunk lines (inaudible). I think the other concern, and again the first reason we'd considered detention was just downstream, I mean, where the two (2), the two (2) forty-eight (48) inch by seventy-six (76) inch pipes eventually outlet and what effect does that have on the ditch going underneath Walmart. So, and that's kind of something I guess it's kind of the, I guess the first pivotal thing that you decide to some extent. If we design the two (2) large storm sewers, and right now it's rural road ditches, you put two (2) large storm out-letting into that ditch at the south end of the project, we'll be creating a lot of downstream issues. I guess our, we were saying yes, which is kind of where (inaudible) generated in the first place.

Commissioner Saylor: What if you made those structures smaller and then put the retention on just south of Vann Road on the southeast corner. I mean, again, I'm not an engineer; I'm just trying, throwing out suggestions just trying to see if we can make this thing work.

Kevin Hetrick: Yeah, I can put together a little summary of that. And I think again the two (2) things were Oak Grove's steep hill coming down and flattens out just north of Vann and you've got the two (2) Chandler/Newburgh force mains that cross at Vann, which were kind of, obviously we're not doing anything about changing the fact that Oak Grove's high and flattens out at Vann. And we're not doing anything to change the fact that there's two (2), Chandler and a Newburgh force main across Vann. So those were kind of constraints we can't control obviously. But those are the two (2) primary constraints and they kind of ended up in the northeast quadrant.

Commissioner Saylor: Can you go over those two (2) mains? Can you go over the top of those? Or no?

Kevin Hetrick: No, not with a forty-eight (48) inch diameter pipe.

Commissioner Saylor: I didn't know how deep they are.

Kevin Hetrick: Cause the current design is basically a, so coming down the hill again, the water's coming fast. It's a basic forty-eight (48) inch pipe coming in to the detention area and an eighteen (18) inch pipe coming out. So the

eighteen (18) inch pipe, yes, then we just go over the top of the force mains. The large, the two (2) forty-eight (48) inch pipes, there's really not a lot that can be done to those force mains.

Commissioner Saylor: Okay. I guess you don't have any other questions for him? Or...?

Commissioner Phillippe: Other than the initial three (3) designs that were presented and what you showed us in the Drainage Board Meeting, is there any other ideas you guys may have?

Kevin Hetrick: Certainly, what I've done, I've printed out like, from INDOT, the, basically their session (inaudible) maintenance, on these sort of facilities. And I guess the best practice as far as making it not have obviously all the issues that we talked about in the Drainage Board Meeting, certainly, I guess I, if nothing else, definitely going and looking a lot more, how can we just basically steepen up the ditch through the detention basin steep enough that the slope's coming down basically to the point where there isn't water that pools outside of the basin where it's supposed to. So the basin will fill up and generally it will fill up in large rain events as I kind of mentioned in the Drainage Board Meeting that this seemed to be happening more and more frequently. We'll look at it a little more closely and kind of summarize. Again, some of the options south we kind of discarded because they're not, they really didn't meet some of the goals that we were trying to meet in the first place as far as reducing those storm sewer sizes on the sanitary sewers.

Commissioner Johnson: Well, I would, coming from me, I would highly recommend that we go back and take another look at this, see if there are any other options. Please.

Kevin Hetrick: Yes. It's a, certainly the direction I took away from the meeting.

Commissioner Saylor: Okay, great. Thank you.

Kevin Hetrick: Back to a, do you want to hear from Mr. Kroeger?

Commissioner Saylor: Glen, do you have anything to say? Or...? Okay.

Glen Kroeger: Hi, my name's Glen Kroeger. I'm here representing my mother, Patricia Wilder. She's got the property that's involved here on the 3188 Bell. And I'm not going to go through all the pictures again. You've got them.

Commissioner Saylor: We've got that.

Glen Kroeger: And all that other stuff. I guess the only thing I'd like to add, you know, I'd like to see them using their numbers on that most costly option. You know, we can, you know, the developer down the road; he's got to be able to put ten (10) houses on that three (3) acres. That two (2) acre lake had grown to two point eight-seven-four (2.874). I mean it's grown. And then you put ten (10) houses there and you get, you know, you get your property tax and they're twenty thousand ($20,000.00) a year on ten (10) houses. You know, two thousand ($2,000.00) a year on each house. It's half (1/2) a mile from Oak Grove Road down to Vann Road. And the first tenth of a mile, it's about the same on each level if you go down there. But after that, it drops down. Well, let me back up. My mom's property at Vann and Bell, she goes a quarter mile up. That's a low, that's not a very big high rise on that side. The other quarter of a mile, the first tenth is about the same on each side. Then as you go down, Nestor Hill Drive and Montgomery Lane is way higher than it is on the east side of the road. So I mean, and they're taking a lot over there and forcing over to the other side. So, it's supposed to be a dry retention pond for once in a hundred (100) year flood. So, I mean what I'm trying to say on the trump lines, now that would handle the bigger three (3), four (4), five (5) inch rains and it'd be out of sight and there wouldn't be any maintenance, reliability costs, and eyesores. So, that's basically what I, I don't need to repeat everything from the first meeting. You know what I said.

Commissioner Johnson: (Inaudible) point taken. Thank you.

Commissioner Saylor: Thank you. So, do we want to, so we want to table this? Is that...?

Commissioner Johnson: Yes, I think so.

Commissioner Saylor: You want to table? Okay, so do I have a motion?

Commissioner Johnson: I make a motion to table for another two (2) weeks.

Commissioner Saylor: Second?

Commissioner Phillippe: I'll second that.

Commissioner Saylor: Okay, first and a second. All in favor say, aye.

Commissioner Phillippe: Aye.

Commissioner Johnson: Aye.

Commissioner Saylor: Aye. Motion carries three, zero (3-0) to table to our, is it April...?

Roger Emmons: Is it the 8th?

Steve Sherwood: 8th.

Commissioner Saylor: April 8th meeting. Okay.

Roger Emmons: Got it.

Commissioner Saylor: Thank you.

DEPARTMENTAL REPORTS
COUNTY ADMINISTRATOR
ADOPTION OF ADA SELF-EVALUATION AND TRANSITION PLAN – HAFER

Commissioner Saylor: Alright. Next item on the agenda is our Department Reports and our County Administrator. Roger Emmons.

Roger Emmons: Thank you, Mr. President. First item I've got is the Adoption of the ADA Self-Evaluation and Transition Plan. That was done by Hafer in association with Clark Dietz. And of course there's this big three (3) ring binder that each Commissioner has a copy of this. I, I can't get any reading done in the office. I took it home over the weekend. Made for thrilling reading. Anyway, I really didn't like what I found in there. It's just, I think until we have a meeting with David Wills with Hafer, I'd recommend you table this for another two (2) weeks until I contact him. Cause there's no estimates in here as to in the transition plan. They're putting a lot of the burden just back on us. Now, I know we do have some burden because we have to keep track of everything. We've got to establish a line item in one (1) of our Funds to, and the transition plan states that we'll put at least five thousand ($5,000.00) in there. And we can go back, of course, to the Council if we need anything additional. We'll try to do most of that in house, of course. Some things we might not be able to. It just depends on the scope of the correction. Per this, there is no such things as being grandfathered under the ADA that's specifically in here. They have called a safe harbor; it's kind of a semantic deal where if you had a facility that was in compliance in '91 regulations, then you wouldn't have to come up to the 2010. One (1) of the main things added in this one (1) is our rights-of-way. We don't have a lot of sidewalks and curb cuts. A lot of platted subdivisions do. That information is in here and I'll defer to Bobby. We need his input when he gets back on that. But I'd just suggest you table it for two (2) weeks.

Commissioner Saylor: And you say you're going to…

Roger Emmons: Oh, one (1) other thing, I've asked BJ, I know the Claims are on tonight, we may want to consider, the Board may want to consider only a portion or tabling those as well to the next meeting. The contract, which we don't really have a contract; we have an agreement of terms and conditions and scope of work. It's for thirty-nine thousand five hundred ($39,500.00).

Commissioner Saylor: What's on the Claims to be paid tonight?

Chief Deputy Auditor Farrell: Do you know what Claim specifically?

Roger Emmons: No.

Chief Deputy Auditor Farrell: The vendor?

Roger Emmons: It'd be Hafer.

Commissioner Saylor: But you're recollection, Roger, it's a portion of the total bill?

Roger Emmons: Yes, yes. But I think we may have…

Commissioner Johnson: It was a majority of it.

Roger Emmons: I think we may have a majority in there today because of the thirty-nine-five ($39,500.00). It was one big claim in there.

Commissioner Saylor: I'd like to table the Claim until at least the next meeting to give you a chance to contact Hafer.

Commissioner Phillippe: (Inaudible).

Commissioner Saylor: Get them scheduled.

Commissioner Phillippe: Yeah.

Commissioner Saylor: And then the other thing, can you briefly just, so the audience knows and understands why this ADA plan is so important and has to do with funds coming in.

Roger Emmons: Right. The Americans with Disabilities Act, the County and all its facilities have to comply with that for people with disabilities to be able to access not only our physical plan of course but our services as well. And if we don't do this, we could lose millions in federal funding for our road and bridge projects.

Commissioner Saylor: It's a big deal.

Roger Emmons: Yeah, so they, they, what we're looking for, to get a transition plan that INDOT will accept that's on our website, on our desktops, and then we're in good graces. But it's a project that doesn't happen in one (1) year as far as compliance. It can take several years and it's acknowledged it their transition plan. So, yes, I'd recommend you table and also table the plans.

Commissioner Saylor: Okay, so do I have a motion to table to the April 8th meeting?

Commissioner Phillippe: I make a motion to table the adoption of the ADA plan.

Commissioner Saylor: Do I have a second?

Commissioner Johnson: Second.

Commissioner Phillippe: Aye.

Commissioner Johnson: Aye.

Commissioner Saylor: Motion carries three, zero (3-0).

Roger Emmons: Thank you.

Commissioner Johnson: What about the…?

Roger Emmons: Oh, yeah.

Commissioner Saylor: Does that need to be a separate motion to table the payment?

Roger Emmons: Or you could do it when BJ presents the Claims. You can do that when she presents the Claims.

Commissioner Saylor: Oh, okay. Alright.

Roger Emmons: Alright.

Chief Deputy Auditor Farrell: Correct. That is correct.

BELL ROAD PROJECT
PARCEL 48 – DOAN

Roger Emmons: Next item I have is the Bell Road Project items. First one (1) is Administrative Settlement for Parcel 48, which is owned by Doan. And Kevin's in the audience. I forwarded his March 15th email to you that same day. This is where the owner previously had the ability to drive, to park a construction truck and a trailer in the driveway. But that's being taken away by the right of way that we use. So they, the total of this is seven thousand one hundred and sixty-eight ($7,168.00), that includes three thousand four hundred and sixty-eight ($3,468.00) to construct a driveway area as I stated. INDOT has approved this. So our share of the total amount would be twenty percent (20%). Just a little over fourteen hundred dollars ($1,400.00). I would recommend you approve this. But it's the Board's decision.

Commissioner Saylor: Do you have a comment? Go ahead and state your name for our record.

Kevin Hetrick: Kevin Hetrick, Clark Dietz. I figured since I was here I'd come up. I mean this is a parcel where the actual right-of-way taking is five (5) feet. The road is obviously widening more than five (5) feet so losing more drive way than five (5) feet and basically the owner runs a, he's a contractor and (inaudible) truck and trailer at his home. Based upon this special use, they should be compensated for (inaudible) someplace to store his trailer and the review appraiser, INDOT, agree with that. So, it's kind of how it ended up. He initially asked for twice the amount. This might have come here once before.

Roger Emmons: He was.

Kevin Hetrick: He asked for twice the size we got. I think we came back and basically countered for half that size and…

Commissioner Saylor: So this is a compromise here?

Kevin Hetrick: Yeah.

Commissioner Saylor: Okay. Alright. So do I have a motion?

Commissioner Johnson: I make a motion to pay the, to proceed with the Parcel 48.

Commissioner Saylor: Second?

Commissioner Phillippe: I second that.

Commissioner Saylor: All in favor say, aye.

Commissioner Phillippe: Aye.

Commissioner Johnson: Aye.

Commissioner Saylor: Aye. Motion carries three, zero (3-0).

Roger Emmons: Thank you.

(Parcel 48-Doan is located on Page 19 of these Official Minutes)

APPROVAL OF CONDEMNATION PROCEEDINGS FOR PARCEL 3

Roger Emmons: Next is to discuss Approval of Condemnation Proceedings for Parcel 3 owned by Indiana Valley, LLC; and Parcel 4, Seventh Day Adventist Church of Newburgh. Parcel 3 is owned by a doctor and it's been very difficult to get ahold of. Wouldn't you say, Kevin?

Kevin Hetrick: I think he was adding for cost per acre that was pretty far out of line.

Roger Emmons: $200,000 per acre.

Kevin Hetrick: And then when asked for supporting documentation, he wasn't able to provide that. And it was approved to send a ten (10) day letter and the buyer then actually reached out to me then, Friday, even after we were emailing Friday, and said that this property owner is on spring break, and after he did receive the ten (10) day letter, said he was willing to accept the original offer. So, I don't know if there is some conditional approval condemnation or I guess this isn't the first time where he's said he's ready to come in and accept. But potentially, I think he said he'd be back April 1st and would sign at that point.

Roger Emmons: Our fair market value was eighteen thousand nine hundred ($18,900.00). All but fifty dollars ($50.00) of that was for the actual right-of-way and it's fifty ($50.00) for a temporary easement.

Kevin Hetrick: Yeah, I think at this point I think he said he's ready to accept the offer soon.

Roger Emmons: So, I, if you want to wait until he gets back to see if he accepts it, we can avoid condemnation, which would be a good thing.

Commissioner Saylor: Do we table this, or…?

Andrew Skinner: You can table it to your next meeting, or give it a ten (10) day time period.

Commissioner Johnson: Or approve the fair market value?

Commissioner Saylor: Well, this is, this is a dollar amount settlement, approve this settlement?

Roger Emmons: (Inaudible).

Commissioner Saylor: And within ten (10) days if he doesn't do it, go to condemnation? Is that, is that what you're saying?

Roger Emmons: I think that would be good.

Andrew Skinner: That's an option, or you can table it to the next meeting and give him, what is it, fourteen (14) days?

Commissioner Saylor: Yeah, about. What do you guys want to do?

Roger Emmons: You know, give him 'til our April 8th meeting? That'd be good.

Commissioner Saylor: Yeah.

Kevin Hetrick: Okay, table it for two (2) weeks and hopefully he signs?

Commissioner Saylor: Yeah.

Commissioner Johnson: Make a motion to table Parcel 3 to our next meeting April…?

Commissioner Saylor: 8th.

Commissioner Johnson: 8th. April 8th.

Commissioner Phillippe: I'll second the motion.

Commissioner Saylor: All in favor say, aye.

Commissioner Johnson: Aye.

Commissioner Phillippe: Aye.

Commissioner Saylor: Motion carries three, zero (3-0).

PARCEL 4

Roger Emmons: Thank you. And Parcel 4, we've learned from Kevin and Andrew that they have managed to contact one (1) of the other elders at that church and are working on getting that signed as well. Correct?

Andrew Skinner: Yes, we reached out to another elder who was going to reach out to Mr. Moore and see if we can't get some signed documentation for that agreement. You can table that for the next meeting as well. Hopefully, we can get that resolved in the meantime.

Commissioner Saylor: Okay. So, do I have a motion to table 'til April 8th?

Commissioner Phillippe: Make a motion to table Parcel 4.

Commissioner Johnson: I second.

Commissioner Saylor: All in favor say, aye.

Commissioner Phillippe: Aye.

Commissioner Johnson: Aye.

Commissioner Saylor: Motion carries three, zero (3-0).

SALPIETRA PROPERTY DISCUSSION – PARCEL 23

Kevin Hetrick: Am I able to bring up the Marianne Salpietra (inaudible)?

Roger Emmons: Salpietra? Yeah, that's, that's fine. Can he give a quick report on that one (1) with the pool?

Kevin Hetrick: Yeah, she had a pool, and basically her house is not on Bell Road. There's a row of trees between Bell Road and her backyard's fence and pool. Basically, with the widening of the road the tree line will be taken. Vectren's on that side of the road. They'll move to the right-of-way, which is pretty much seven (7) feet from her existing pool. She's basically countered that, basically her pool needs removed. With the power pole seven (7) feet away, that's, it doesn't apply with Vectren's guidance and she doesn't think that's safe and wants to remove it. This had come before the Board of Commissioners one (1) time previously.

Roger Emmons: Right.

Kevin Hetrick: All we were able to get was one (1) estimate from a contractor. That's still the case. I guess Brian was the review appraiser who's here at Bartlett and Associates in Evansville. He's been trying to reach out to Redline Construction and seemed handy. I don't know that there's just, with it being random guy from Bartlett and Associates reaching out to these contractors. There's just not, he's not getting, no one's giving an estimate I guess. So, we're still kind of stuck with the one (1) estimate we had a month ago that the property owner had gotten. So I'm not sure what we want...

Commissioner Johnson: The problem I have with the last estimate we received, that came before us, in my mind, it was just excessive to take down an above ground pool.

Kevin Hetrick: Would there be any interest in countering something less?

Commissioner Johnson: I wouldn't know what to counter.

Kevin Hetrick: Right.

Roger Emmons: That was eighty-seven hundred dollars ($8,700.00) and for the record, this is Parcel 23, I believe. I'm pretty sure it is.

Commissioner Saylor: I agree with Bob, or Commissioner Johnson. That's a lot of money to just take down an above ground pool. So, I would not be opposed to a counter offer. Give him the authority of a counter offer and...

Commissioner Johnson: I don't know what that'd be. What do you want to counter?

Commissioner Saylor: Do you have a recommendation?

Kevin Hetrick: No, we've kind of been (inaudible) getting that second estimate.

Commissioner Saylor: Yeah.

Commissioner Johnson: I would try to continue to get an estimate I guess.

Kevin Hetrick: See, he had, Brian had actually now just today saying, I'm sorry but I'm striking out at zero (0) on a second estimate.

Roger Emmons: Would it be improper if we tried to get an estimate ourselves locally?

Commissioner Saylor: I think you could call a pool company and get an estimate pretty quick to remove an above ground pool. That's what they do. Town and Country, Foxx Pool, um, help me out guys. Give me some other pool places here in town.

Chief Deputy Auditor Farrell: Darla's Oasis, Schenk.

Commissioner Saylor: Darla's Oasis and Schenk.

Kevin Hetrick: I'll talk to the buyer. Tell them to try harder.

Commissioner Saylor: Okay.

Kevin Hetrick: I think the property owner's minimal to making something happen. She said she just (inaudible) a little higher (inaudible).

Commissioner Saylor: So that was just informational so we don't...?

Andrew Skinner: Yeah.

Commissioner Saylor: Okay, thank you.

Roger Emmons: Thank you.

SEWER TAP FOR J & D STORAGE SOLUTIONS

Roger Emmons: Next is the sewer tap for J & D Storage Solutions. That one (1) was requested by Jeff Carwile. I forwarded his March 20th email to you and he needs to access the sewer line for a storage unit facility which he's going to add seventy (70) more to that and an office. The line in question which is a force main and lift station coming from

the Jail to the station west alongside State Road 62 along the north side. We don't have an Interlocal Agreement for the City to take that over and I think that's something Todd's been too busy, he just missed it cause he's been covered up. I think he'll probably work on that now and get that in place for us, because we didn't have one (1) the last time you approved one (1), was a tap in for East Pines Animal Clinic. That was last year at your February 26th meeting. So, is Jeff here? No, Jeff's not here. He's going to file a, I think it was an appeal April 1st. I think.

Commissioner Saylor: Jeff was going to file an appeal? For what?

Roger Emmons: No, I think I've got that confused with some other thing.

Commissioner Saylor: Yeah. I've not heard that.

Roger Emmons: No, no. I'm, I have confused it with another item.

Commissioner Saylor: Okay. So do we…?

Roger Emmons: He's wanting to, he had all sorts of things attached and he said…

Commissioner Saylor: And this is our force main, right?

Roger Emmons: Yes.

Commissioner Saylor: This is our force main. Roger, why would we not charge to do that? I mean if you tap into Newburgh Sewer or Chandler Sewer, they're going to charge a fee. Why would we just allow…?

Roger Emmons: You can. It's your line. As far as I know. I mean if Counsel says different, I'll defer to him of course.

Andrew Skinner: We can certainly look into that. I'm not sure if the sewer, City sewer statutes specifically permits a fee for tap in or a general tap in statute. Cause the County can just…

Roger Emmons: Well, you can bet if we tapped into their line, we'd pay a fee.

Commissioner Saylor: We had to buy; we had to buy a tap in for the Park and we had to buy a tap in for that. But we're allowing people to tap into ours. I mean if it was a Chandler Sewer or Newburgh Sewer, they'd have to pay a tap in. I guarantee you that.

Steve Sherwood: Do we know what Boonville would charge for a tap under similar circumstances?

Commissioner Saylor: That I don't know. But, I think it would be a fair market value. What would be a rate you could reasonably charge? If the taxpayers had to pay to put that line in…

Roger Emmons: He initially went to the Boonville Board of Works and Veolia advised him that he needed approval from this Board of course. They have their State release as far as their construction design. The plans are to begin construction in April. So, they did give me a specific date.

Commissioner Saylor: Roger, can you reach out with Boonville and find out what they charge for a tap in fee?

Roger Emmons: Sure.

Commissioner Saylor: And so can we table this to the next meeting.

Roger Emmons: Sure.

Andrew Skinner: We can. If, is there, does there still need to be an Interlocal then for…? Cause Boonville's going to take over maintenance of that.

Roger Emmons: That's right.

Commissioner Saylor: Right.

Andrew Skinner: So, we, we, if they're taking over maintenance, would they charge tap in fees?

Commissioner Saylor: Well, if we give it, if they take it over, I mean we could do the Interlocal and just give it to them. But then they would be getting that tap in fee.

Roger Emmons: I don't recall that we got a tap in fee from the Mauck's from East Pines. But that's not to say…

Commissioner Johnson: We didn't. I know that much.

Roger Emmons: I don't know. But Todd stated that I think last February, that he, after the meeting, he was going to get with Shawn Wright at Veolia to get more information so he could draft the Interlocal for the Board, which that didn't happen.

Steve Sherwood: Do you know what his timetable is that he wants access to this sanitary sewer?

Roger Emmons: No, he just said he wants to start construction in April. That's all he said.

Commissioner Saylor: And this is for a storage center?

Roger Emmons: Yeah, seventy (70), well, mainly for an office he's going to add to it that's going to have one (1)

Steve Sherwood: (Inaudible) Boonville.

Commissioner Phillippe: (Inaudible) a little farther.

Commissioner Saylor: Okay.

Roger Emmons: Veolia told them they'd have to, that they would provide the specs for Mr. Carwile, as there would need to be a non-gravity pump placed by the building. But yeah, I'll call Boonville.

Commissioner Saylor: (Inaudible). He, he has a pump? Alright.

Andrew Skinner: Mr. President, if the Interlocal gets through prior to then that would be kind of Boonville's issue to deal with.

Commissioner Saylor: Right.

Andrew Skinner: But in order to get an Interlocal in place we'd have to first draft it, get a Resolution passed at our next Board meeting, and then Boonville has to adopt the same Resolution at their next Board meeting. That would be, I'm not sure about the time line with their construction would work to getting an Interlocal versus just if we can charge a tap in then and do it (inaudible).

Commissioner Saylor: Right.

Roger Emmons: Well, he went to the Board of Works, the City Board of Works on March 13th, so that was two (2) days after our last meeting. So he didn't get a chance to present it then. But he also, well he waited a week before he contacted me.

Commissioner Saylor: So, so I think if you look in and see what Boonville's tap fee is, and then that way in the short term, we could approve you know, him tapping in for that amount and then your, Todd, you and Todd, and you guys are working on the Interlocal to turn the line over to Boonville. And if those cross then we deal with it then, and if not, we charge a tap in fee. Let him tap in and then when we get the Interlocal done and all that ironed out, then that's when that will happen. Does that make sense?

Roger Emmons: Yep.

Commissioner Saylor: Alright. So, we have to do anything as far as a motion on that?

Roger Emmons: If you're going to table it.

Commissioner Saylor: Table?

Andrew Skinner: Just, just to table and we'll have to figure out if you do charge a tap in, where that money goes.

Commissioner Phillippe: I make a motion to table the discussion on J & D Storage Solutions tap into the water main.

Commissioner Johnson: Second.

Commissioner Saylor: All in favor say, aye.

Commissioner Phillippe: Aye.

Commissioner Johnson: Aye.

Commissioner Saylor: Motion carries three, zero (3-0) to table to April 8th meeting.

Roger Emmons: Thank you.

SIDEWALK RENOVATION PROJECT
CONTRACTOR'S APPLICATIONS FOR PAYMENT 1 AND 2

Roger Emmons: Next item I have is the Sidewalk Renovation Project that the County's project along with the City of Boonville. And I sent you the email that had the contractor's applications for Payments 1 and 2. And number (Payment) 1 is for fifty-six thousand seven hundred thirty-three dollars and thirty-five cent ($56,733.35). Number (Payment) 2, sixty-three thousand nine hundred sixty-three dollars forty-eight cents ($63,963.48); for a total of one hundred twenty thousand ninety-six dollars and eighty-three cents ($120,096.83). When I was asking about funding available for this, I don't know that any Commissioners have seen the emails, but Krystal did report today that there was three hundred fifty thousand dollars ($350,000.00) to come from Economic Development Department portion of EDIT, the tax fund, and twenty-five thousand ($25,000.00) from the EDIT Road Construction. She stated the remainder would come from the Highway Donation Fund. That would leave a little under seventy-eight thousand ($78,000.00) to come out of your Highway Donation Fund from a discretionary line item of course which is non-tax dollars. And we have one (1) that would cover this sufficiently if that's the way the Board wants to proceed. So, I know Terry had some concerns about these. I don't know if you've had the chance to review those pay applications and all the different quantity, units, prices, etcetera and what they completed and installed to date.

Commissioner Phillippe: Roger, of the dollars we're discussing, a lot of that's for the wall, correct?

Roger Emmons: For what?

Commissioner Phillippe: For the wall, the (inaudible) wall.

Roger Emmons: Oh, oh, yes.

Commissioner Phillippe: Well, I certainly have some concerns on the wall that I think we need to discuss.

Commissioner Saylor: I second that. I know that wasn't a motion, but that was, we all have some concerns about the wall. So, I'm, I'm, I'm not for authorizing the pay.

Roger Emmons: Okay.

Commissioner Saylor: So, I guess we, I guess we table that to April 8th. We should just table this whole meeting.

Roger Emmons: Really. We got some things done.

Commissioner Saylor: Yeah, so, okay…

Commissioner Johnson: I make a motion…

Commissioner Phillippe: Make a motion to table to pay payments one (1) and two (2).

Commissioner Johnson: And I second.

Commissioner Saylor: Okay. All in favor say, aye.

Commissioner Phillippe: Aye.

Commissioner Johnson: Aye.

Commissioner Saylor: Motion carries three, zero (3-0). Sorry, Roger, we're not, not going to (inaudible)…

Roger Emmons: That's alright.

REQUEST FOR FMLA
CLERK'S OFFICE

Roger Emmons: I have one (1) last item. It's the Request for FMLA Leave. I just got it today. And everything's been submitted, signed properly and recommend your approval.

Commissioner Saylor: Do I have a motion?

Commissioner Johnson: Make a motion to grant the FMLA.

Commissioner Phillippe: And I'll second.

Commissioner Saylor: Roger, what department is this for?

Roger Emmons: It's Clerk's.

Commissioner Saylor: Okay. I have a first and a second. All in favor say, aye.

Commissioner Johnson and Commissioner Phillippe: Aye.

Commissioner Saylor: Motion carries three, zero (3-0).

Roger Emmons: Thank you.

Commissioner Saylor: Is that it, Sir?

Roger Emmons: Yes, Sir.

Commissioner Saylor: Alright.

COUNTY ATTORNEY
WARRANTY DEED FOR PROPERTY FROM
CARDINAL CROSSING, LLC TO WARRICK COUNTY
WARRICK TRAILS RIGHT-OF-WAY ACCEPTANCE AND DESIGNATION

Commissioner Saylor: So sitting in for our Counsel Mr. Glass is Mr. Skinner. Andrew? You're up.

Andrew Skinner: Thank you.

Roger Emmons: He missed you. Oh, I'm sorry.

Andrew Skinner: Thank you. A few items. We'll see if we can't take care of some of these besides tabling them as we go forward here today.

Commissioner Saylor: Let's see how good you are.

Andrew Skinner: The first item deals with the Warrick Trails – Warrick Wellness Trail. And there's a warranty deed for right-of-way deed along with a temporary construction easement from Cardinal Crossing, LLC that [illegible]

by Cardinal Crossing, their counsel, sent to us by Brad Fulkerson. And that just needs a motion to approve both the warranty deed and grant the temporary construction easement. I believe there's still a forthcoming additional right-of-way along with that that we're still working on. But this portion of it has been signed and ready for approval.

Commissioner Saylor: Do I have a motion?

Commissioner Phillippe: I make a motion to approve.

Commissioner Johnson: Second.

Commissioner Saylor: All in favor say, aye.

Commissioner Phillippe: Aye.

Commissioner Johnson: Aye.

Commissioner Saylor: Aye. Motion carries three, zero (3-0).

Andrew Skinner: Thank you. We'll follow up with the official signed acceptance of that easement for your signature after today's meeting.

Commissioner Saylor: Okay.

(Warrick Trails Right-of-Way is located on Pages 29 through 32 of these Official Minutes)

ESTABLISHING THE WARRICK COUNTY SHERIFF COMMUNITY SERVICE FUND ORDINANCE 2019-05

Andrew Skinner: The next item I had on our agenda, that took care of one (1) and two (2). Number three (3), an Ordinance for the Sheriff Community Service Fund. I've given you copies of that. It's been sent previously. What would the number on this be?

Kristine Georges: You said Ordinance?

Andrew Skinner: Ordinance.

Kristine Georges: That would be '05, 2019-05.

Andrew Skinner: So, Ordinance 2019-05 is an Ordinance of the Warrick County Board of Commissioners of Warrick County, Indiana, establishing the Warrick County Sheriff Community Service Fund. And this would be a perpetual fund that is to be used at the discretion of the Sheriff of Warrick County for funds that come in to his County and he would maintain that balance. And the fund number is listed in here, Fund 4910. And, and often donations are made to the Sheriff's Office and this is just a place to put those and for the Sheriff to use those Funds.

Commissioner Johnson: I make a motion to approve Ordinance 2019-05 for the Sheriff's Office.

Commissioner Phillippe: I second that motion.

Commissioner Saylor: All in favor say, aye.

Commissioner Phillippe: Aye.

Commissioner Johnson: Aye.

Commissioner Saylor: Motion carries three, zero (3-0).

Andrew Skinner: Thank you.

(Ordinance 2019-05 is located on Page 20 of these Official Minutes)

ORDINANCE ESTABLISHING THE WARRICK COUNTY PUBLIC NUISANCE FUND ORDINANCE 2019-06

Andrew Skinner: And the next, another Ordinance, which would be '06, this is an Ordinance establishing the Warrick County Public Nuisance Fund and that would be a Fund 4210 for the monies that come in Public Nuisance violations and a location and a line item to put those in, in order to operate the Public Nuisance Ordinance.

Commissioner Saylor: Okay, so do I have a motion?

Commissioner Phillippe: I make a motion to approve Ordinance 2019-06.

Commissioner Johnson: And I'll second.

Commissioner Saylor: Okay, so discussion on this just so everybody knows, we have set this Ordinance up last year and now we're starting to, some of the people that are not in compliance with this Ordinance, they have been levied fines and costs to clean those areas up. And so our, our attorney is taking those to court and so we're starting to receive some of those monies in, not that it's about monies and fines. It's about a better community and homeowners not losing value of their homes because somebody decides to have a used car lot or a junkyard out in their front yard in a subdivision type of setting. Or in any kind of setting. Just to reiterate it. We think it's working. There's been, you

know, it's not as fast as we'd like. But it's been good. We've got a lot of positive comments from it. So I have a first; I have a second. All in favor say, aye.

Commissioner Johnson: Aye.

Commissioner Phillippe: Aye.

Commissioner Saylor: Motion carries three, zero (3).

Andrew Skinner: Thank you.

(Ordinance 2019-06 is located on Pages 20 through 21 of these Official Minutes)

RESOLUTION APPROVING AN INTERLOCAL AGREEMENT BETWEEN WARRICK COUNTY ECONOMIC DEVELOPMENT DEPARTMENT AND WARRICK COUNTY DEPARTMENT OF PARKS AND RECREATION RESOLUTION 2019-03

Andrew Skinner: The last item on my agenda is the, a Resolution by this Board of Commissioners to approve, approve an Interlocal Agreement between Warrick County Economic Development Department and the Warrick County Department of Parks and Recreation. This is related to the Friedman Park Events Center. That Interlocal that was given to you, it's been vetted by us as well as Counsel for the Parks Department as well as Counsel for the Warrick County Council. And so all of those edits have been added into this Interlocal and so this Resolution would be passed by this Board if it so wishes and then this Resolution will be passed to the Parks Department for that Board to enter into as well in order for the Interlocal Agreement to, to be entered into. This is an Interlocal just designed to deal with who's responsible for what for construction of that Events Center. Where funds will be coming from and how they're going to be dealt with in the Auditor's Office. Just the various items needed to construct that.

Roger Emmons: What number?

Kristine Georges: The number on that would be 2019-03.

Roger Emmons: Thank you.

Commissioner Johnson: Make a motion to approve Resolution 2019-03.

Commissioner Phillippe: I'll second that motion.

Commissioner Saylor: All in favor say, aye.

Commissioner Phillippe: Aye.

Commissioner Johnson: Aye.

Commissioner Saylor: Motion carries three, zero (3-0).

Andrew Skinner: Thank you. Appreciate that. The Interlocal Agreement itself will also need to be signed and there are notaries attached to that. Thank you, BJ.

Roger Emmons: She's got it.

Andrew Skinner: BJ can notarize signatures at the meeting today.

Commissioner Saylor: Okay. Well, Andrew, you were five (5) for five (5). So, good job.

(Resolution 2019-03 is located on Page 21 of these Official Minutes)

COUNTY AUDITOR CLAIMS

Commissioner Saylor: Next item on the agenda is our County Auditor. And sitting in for her is BJ. BJ, what do you got?

Chief Deputy Auditor Farrell: Good evening, gentlemen. I'm BJ Farrell, Chief Deputy in the Warrick County Auditor's Office. Auditor Stevens could not be here this evening. We do have Certified Claims for you today in the amount of five hundred and thirty-four thousand six hundred eleven dollars and thirty-one cents ($534,611.31). I ask for your approval with the stipulation that we remove any claims payable to Hafer for the ADA discussion as presented in A1 under Department Reports by Mr. Emmons.

Commissioner Saylor: Do I have a motion?

Commissioner Johnson: Make a motion to approve as stated by the Chief Deputy.

Commissioner Phillippe: I'll second.

Commissioner Saylor: All in favor say, aye.

Commissioner Phillippe: Aye.

Commissioner Johnson: Aye.

Commissioner Saylor: Motion carries three, zero (3-0).

Chief Deputy Auditor Farrell: And that's all I have. Thank you.

Commissioner Saylor: Okay, thank you, BJ.

Chief Deputy Auditor Farrell: I'm one (1) for one (1).

Commissioner Saylor: You are. So, so far, everyone's doing better than Roger.

Chief Deputy Auditor Farrell: Sorry.

(Certified Claims are located on Pages 22 through 25 of these Official Minutes)

COUNTY COMMUNITY CORRECTIONS AND COUNTY COURT SERVICES APPROVAL OF ANNUAL IDOC GRANT CHRIS WAGNER – JENNIFER FUHS

Commissioner Saylor: Next is our County Community Corrections and County Court Services. Come on up. State your names for the record.

Jennifer Fuhs: Jennifer Fuhs, Director of Warrick County Community Corrections.

Chris Wagner: Chris Wagner, Director of the Warrick County Court Services.

Jennifer Fuhs: And we're here tonight just to present our annual Indiana Department of Corrections Grant Application. We're here annually to present this in front of the Commissioners in hopes that you all would approve the budget and the grant application itself. Over the past three (3) years, we have moved into a collaborative effort in applying for our annual Indiana Department of Corrections Grant. And so we sent this information out to you last week in hopes that you would have the opportunity to review it. We have for Warrick County Community Corrections regarding our budget, which is approximately fifteen (15) pages into the application, we have a total budget of three hundred and eighty thousand dollars three hundred seventeen and seventy cents ($380,317.70). And out of that, we would be looking at personnel, would be around two hundred ninety-eight...just over two hundred ninety-eight thousand dollars ($298,000.00). Our operating expenses, the general operating expenses are around sixteen thousand six hundred dollars ($16,600.00) and then our administrative supervision expenses total to around sixty-five thousand eighty-six-eleven ($65,086.11). Again, that's a total of three hundred eighty thousand three hundred seventeen dollars and seventy cents ($380,317.70). We do ask, Community Corrections, we collect project income which are our user fees. So we charge the individuals who are under our supervision. So, just about half or right around fifty percent (50%) is supported by our user fees and the other half comes from the Department of Corrections Grant that they provide for us on a regular basis. So when we break those numbers down, our grant that we are requesting in our budget to support would be one hundred and ninety-two thousand five hundred and seventy-six dollars and eighty-five cents ($192,576.85). And then we would anticipate one hundred and eighty-seven thousand seven-forty-eighty-five ($187,740.85) in our user fees to be able to support the continued operations at our agency. Just over the last year, we spent, our total operating budget and expenses, our expenses were around two hundred sixty thousand dollars ($260,000.00). So this grant does cover a broader range or a larger amount and I think after Chris speaks to his budget, we'll talk a little more about our collaborations and our efforts moving forward as to what we're doing to work together in our community to lower costs and to utilize one (1) another's resources to work together.

Chris Wagner: The Drug Court section of the grant is a little bit different that Community Corrections. We're, we're just asking for grant money. They don't ask us for our operating expenses, that sort of thing. What we're asking to do is to continue the three (3) shared positions that we have with Community Corrections right now, which is a Field Officer who does home checks on participants, make sure they're following the rules, complying, that sort of thing. An Evaluator/Facilitator, which is someone who does assessments for us to determine program eligibility and also to help prevent or put on programs for us and for Community Corrections. We have two (2) of those positions. Those two (2) positions together, seventy-two thousand dollars ($72,000.00), seventy-two thousand ($72,000.00), I'm sorry, seventy...seventy-two thousand dollars seven hundred fifty-two dollars and seventy-five cents ($72,752.75). That also includes fringe benefits. They're all three (3) full time positions that are shared between the two (2) agencies. We're also asking for new positions this year. I don't know if we'll get them or not. We don't ask; we don't know. A case manager to hopefully help the program grow. Right now we have forty-four (44) participants. As of last week we had fifty-one (51) and we just graduated seven (7). So hopefully the program will continue to grow. We can also use this position for other things. Pretrial release assessments for the Jail are coming up which Jenny will talk a little bit more. Also for our bond reporting for pretrial release program (inaudible) we're also asking for two (2) part-time drug testing technicians. Those would be part-time, no benefits. And then we're also asking for a full time Field Officer for Court Services only. With the numbers increasing and the number of times a person needs to be checked, a part-time person just can't do it all. And I think we can probably keep one and a half (1 ½) people very busy. And so those salaries are a hundred and fifty-two thousand one hundred dollars ($152,100.00). We're asking for some other things. Office supplies, uniforms in the amount of two thousand dollars ($2,000.00). Also computer and accessories for the new Field Officer if it's awarded, fourteen hundred dollars ($1,400.00). Drug testing supplies; we spend over thirty thousand dollars ($30,000.00) a year in drug testing supplies. We test our people very frequently. We're asking for six thousand dollars ($6,000.00) in assistance from the grant. We're asking for assistance for training allowing mileage. We're all required to get twenty (20) hours of continuing education units a year. Unfortunately, most of those trainings are in Indianapolis. We're asking for four thousand dollars ($4,000.00). So that all totals up to two hundred and eleven thousand five hundred and thirty-four dollars and eighty-five cents ($211,534.85), all grant money.

Commissioner Saylor: Okay.

Jennifer Fuhs: To talk a little bit farther about our collaboration, we also provided you all with a collaboration plan. And what this is, is the Department of Corrections wants to see the Counties working together to utilize their resources

in a more effective and efficient way. So instead of having our own individual department staffs, we now are collaborating. We, we're basically taking baby steps over the last couple of years. We hired a collaborative Field Officer which Chris talked about a few minutes ago. He goes out and checks on both of our agencies' clients at their homes and at their place of employment. The second year, which is actually the year we're in right now, fiscal year wise, we requested to hire the Assessor and the Facilitator. The Department of Corrections didn't offer us, or didn't grant us, or award us enough money to be able to sustain both positions for this year. So we made the fiscally responsible decision of just hiring the one (1) and condensing the duties. So, that's the one (1) thing he talked about. This individual assesses everyone who comes through each one (1) of our programs. They also help to provide programming that is evidence based for our clients so that they can get some of the recovery and rehabilitation that they need to go out and be successful citizens in our community. So what we're looking at as far as our collaboration goes, we are hopeful that in applying with this grant that the Department of Corrections would award us enough money to cover that secondary position that we share together. We do have in 2020, there will be a Criminal Rule, Criminal Rule 26, it will be implemented which will actually eliminate bond, speak up here Chris to chime in at any point, but it will eliminate bond and help to get individuals out of the jails and under some type of preliminary supervision prior to them being actually sentenced in the courts. So, it's our hope that we can bring on the secondary position to help assess those individuals to determine which individuals are eligible and appropriate for the community supervisions on a pretrial basis. So this, this is what this grant will actually help us to accomplish.

Commissioner Saylor: It's going to eliminate all bonds?

Chris Wagner: I don't think it will eliminate all of it. Everybody will have an opportunity to be evaluated.

Commissioner Saylor: Oh, I see.

Chris Wagner: That way you don't discriminate between people who have money and people who don't. It will based off of (inaudible) before. And we would have to be working with the Sheriff's Office as well and be able to (inaudible). And they may have ideas on how they want it done as well that we will have to take into consideration.

Commissioner Saylor: Okay. Sounds good.

Jennifer Fuhs: Any questions for our agencies?

Commissioner Saylor: Your facility doing okay out there as far as...? Good deal.

Roger Emmons: Are your recidivism rates usually pretty low in the program?

Jennifer Fuhs: Chris has recidivism rates. Our agency does not because the Department of Corrections hasn't offered us an actual definition for recidivism.

Roger Emmons: Oh, okay.

Jennifer Fuhs: Every County is, instead of Court Services, for example, they have a unified definition of it; therefore, they can look at their recidivism rates and compare them to one (1) another throughout the State of Indiana. Whereas, our Department of Corrections have not provided it for us.

Roger Emmons: Okay. I mean I think our program's fantastic.

Chris Wagner: The State of Indiana has given us, anyone who graduates from the Drug Court Program, we have to track them for three (3) years, and if they are rearrested in this County. Now, they can get rearrested in Vanderburgh County or Daviess County, Kentucky, and that, that doesn't meet the criteria. According to their criteria, our recidivism rate or lack of arrest is between seventy-five (75%) and eighty (80%) percent, which is huge. The national average is between fifty-five (55%) and sixty percent (60%).

Roger Emmons: That's very, very high. Excellent.

Commissioner Saylor: Good deal. Alright.

Jennifer Fuhs: So, what we would be asking tonight is for an approval of our grant application, both the application, budget, and collaboration plan for Community Corrections and Court Services.

Commissioner Saylor: Okay, so...

Commissioner Phillippe: Motion to approve the grant.

Commissioner Johnson: Second.

Commissioner Saylor: Got a first and a second. All in favor say, aye.

Commissioner Johnson: Aye.

Commissioner Phillippe: (Inaudible).

Commissioner Saylor: Motion carries three, zero (3-0).

Jennifer Fuhs: Thank you.

Commissioner Saylor: Thank you.

Commissioner Johnson: Keep up the good work.

Chris Wagner: Thank you.

Roger Emmons: (Inaudible) signed? Oh, (inaudible) letter.

(IDOC Grant is located on File in the Auditor's Office)

COUNTY ENGINEER/HIGHWAY
INSTALLMENT PURCHASE AGREEMENT – CAT WHEELED EXCAVATOR

Commissioner Saylor: Next item on the agenda is our County Highway/Engineer and sitting in for Mr. Howard is Mr. Sherwood.

Steve Sherwood: Steve Sherwood, Assistant Warrick County Highway Engineer. I understand this was discussed at the last meeting, the purchase of a wheeled excavator. I've asked Roger and Joe Grassman and Andrew to comment. I don't know if we have a final purchase agreement.

Roger Emmons: I have one (1). I printed it off. I don't know if, Andrew, do you have the original? Cause the Commissioners approved this at the last meeting subject to financing and they told me today that it's now in place at Boonville Federal Savings Bank. So I went ahead at Steve's suggestion and printed off the installment purchase agreement for your consideration. The principle is two hundred thirty-three thousand seven hundred and one dollar and twenty cents ($233,701.20). The loan date, March 22, 2019 with maturity May 1, 2025. And I think the first payment is made this May.

Steve Sherwood: That's my understanding.

Andrew Skinner: I'm not sure we've reviewed the purchase agreement, at least I'm not aware we have. We might have, but if you want to approve that subject to Counsel approval.

Commissioner Saylor: We did cover this last meeting so do I have a motion to approve subject to Counsel looking at the agreement? Making sure that...

Commissioner Johnson: So moved.

Commissioner Saylor: I've got a first.

Commissioner Phillippe: Second.

Commissioner Saylor: All in favor say, aye.

Commissioner Phillippe: Aye.

Commissioner Johnson: Aye.

Commissioner Saylor: Motion carries three, zero (3-0).

Steve Sherwood: That's all that I have.

Commissioner Saylor: Thank you.

(CAT Excavator Purchase Agreement is located on Pages 27 through 28 of these Official Minutes)

COUNTY PURCHASING

Commissioner Saylor: Next item on the agenda is our county purchasing. Mr. Grassman?

Joe Grassman: I have nothing.

Commissioner Saylor: Nothing. Thank you, Joe.

COUNTY SHERIFF
PRESENTATION OF 2018 ANNUAL PSAP EXPENDITURES AND FUNDING DATA COLLECTION FOR E911

Commissioner Saylor: Sheriff? Hi, Chief Deputy.

Chief Deputy Sheriff Kruse: B-string tonight. Chief Deputy Paul Kruse, Warrick County Sheriff's Office.

Roger Emmons: I forwarded that to them here a while back, I believe.

Chief Deputy Sheriff Kruse: The, I really don't have a presentation of that for you. What we're asking for there; the report has been sent in. And the 911 Board, the State 911 Board that sends money back down that you all are in charge of; has asked that we show earmarked funds in that; that we show the balance as of December 31, 2018 of eight hundred sixty-two thousand dollars ($862,000.00) and some change had no earmarked funds. They just asked if we plan to use funds, which we do, that we just show some of those numbers. And I've talked to BJ about this. BJ kindly submits that report for us at this time. And they just, for their future planning and how they're gonna move forward, they would just like to see what we know of that we plan to use for that. We know that we draw twice out of that each year a hundred and seventy-five thousand ($175,000.00) a piece for a total of three-fifty ($350,000.00). We have a maintenance agreement on the, on the software packages that's a little over a hundred and six thousand dollars ($106,000.00). And then we've discussed the issue potentially moving the dispatch center out of the room that they're in and move to a different room in the Sheriff's Office. You know, we have a quote for moving those systems. That

quote right now is two thousand three hundred forty dollars ($2,340.00). I would anticipate some additional costs with that as well. As at least a couple of you are aware, I'm not sure, Mr. Johnson, if you've been part of those discussions necessarily. Dispatch, we've had complaints over the years and what not and we've been addressing with training. I've actually got two (2) dispatchers gone to training this week. So, the money that we're earmarking these funds as of December 31, 2018 or 01/01 of 2019 so that that three-fifty ($350,000.00), the one-'o-six ($106,000.00) and these are just possible projects. They're not; they don't have to be set in stone or anything else. So, speaking back to the training. I think a five thousand dollar ($5,000.00) estimate on that would be reasonable. That comes up to four-sixty-three ($463,000.00). I don't have an exact number. I failed to bring that with me. I think we could safely earmark four hundred sixty-five thousand dollars ($465,000.00) or even four-seventy-five ($475,000.00). That, he said it's not, it doesn't have to be exact and it's just an estimate of what we anticipate using this year. Or it doesn't even have to be this year. Just coming projects that we foresee using.

Commissioner Saylor: And, and Chief Deputy, that's, that's, this is because of the politicians are seeing a lot of money sitting in these balances or sitting in these accounts that are not being utilized, they think. And so they want to see those funds earmarked for something. Is that correct?

Chief Deputy Sheriff Kruse: They just want to see that we do plan to use money and that we don't have eight hundred sixty-two thousand dollar ($862,000.00) slush fund there or just money that's being collected from people and not being used. We are using this money. I anticipate using it maybe more so in discussion with you all as we go forward. I think obviously this money is getting used. I think we've used it responsibly in the past and I believe it will continue to do so.

Commissioner Saylor: And hence, that's why there's a balance there is because we're not just spending any money unwisely.

Chief Deputy Sheriff Kruse: Absolutely.

Commissioner Saylor: Good job.

Chief Deputy Sheriff Kruse: But I think, I think a four hundred seventy-five thousand dollar ($475,000.00) earmark would be a conservative and safe estimate.

Commissioner Johnson: Yep.

Commissioner Saylor: So do you need something from us?

Chief Deputy Sheriff Kruse: We're just asking that the Commissioners' Office, the Board of Commissioners approve that number. Mrs. Farrell would then amend the report and forward it to the 911 Board.

Commissioner Saylor: So we need a motion to approve, show those funds as earmarked for about four hundred sixty-five thousand dollars ($465,000.00)?

Chief Deputy Sheriff Kruse: Yes, that'd be fine.

Commissioner Saylor: Okay. So do I have…?

Commissioner Johnson: I'll make that motion.

Commissioner Phillippe: I'll second that motion.

Commissioner Saylor: I have a first and a second. All in favor say, aye.

Commissioner Phillippe: Aye.

Commissioner Johnson: Aye.

Commissioner Saylor: Motion carries three, zero (3-0).

Chief Deputy Sheriff Kruse: Thank you.

Commissioner Saylor: Thank you, Chief.

Commissioner Johnson: Thank you, Sir.

(2018 Annual PSAP Expenditures and Funding Data Collection is located on Pages 26 through 27 of these Official Minutes)

DISCUSSION ON INTERLOCAL AGREEMENTS WITH VANDERBURGH AND GIBSON COUNTY FOR HOUSING PRISONERS IN THE WARRICK COUNTY JAIL

Andrew Skinner: Chief Deputy and Commissioners, we have, there was a discussion about some housing inmates from Vanderburgh and Gibson County.

Chief Deputy Sheriff Kruse: Yes.

Andrew Skinner: I noticed there was an Interlocal for Vanderburgh County, but not an Interlocal with Gibson County. So at the next meeting, to give you a heads up, we'll need to draft an Interlocal and Res…County Resolution with Gibson County just to have on file for receipt of those funds and charge covering health expenses and things like that.

Commissioner Johnson: And if we're going to do that, we might as well do another one (1) for Vanderburgh because

Chief Deputy Sheriff Kruse: Correct. There's one (1) that exists with Vanderburgh currently with the former Sheriff as the authorizing, or as the Sheriff at that time. We're currently housing Vanderburgh prisoners. I believe there's a State Law that allows us just an agreement between the Sheriff's without any formal...

Commissioner Johnson: I'm sure it's legal. But if we're going to do one (1) we might as well do them both.

Chief Deputy Sheriff Kruse: Yes, and the Gibson County prisoners wouldn't take effect until after your next meeting anyway. Their council meeting, I think, is maybe the same day as your next meeting is or the 9th. I'm not sure. Either way, you'll meet again before we have any Gibson County prisoners in our Jail.

Commissioner Saylor: Good deal.

Chief Deputy Sheriff Kruse: As far as I know.

Commissioner Saylor: Alright.

Chief Deputy Sheriff Kruse: But we are housing fifteen (15) of Vanderburgh's now being paid thirty-five dollars ($35.00) a day for that.

Commissioner Saylor: Good deal.

Commissioner Johnson: Thank you, Sir.

Commissioner Saylor: Thank you, Chief.

CONTINUED DISCUSSION ON E911 REPORT

Chief Deputy Auditor Farrell: Chief Deputy Kruse, can I ask you a question? When I do the amendment to the report tomorrow; do I submit it to who I normally submit it to? Or is there someone new I should send the amended report to? Do you know?

Chief Deputy Sheriff Kruse: I'm not sure. If you can; I would say...

Chief Deputy Auditor Farrell: To the original...?

Chief Deputy Sheriff Kruse: Do you know who you normally send it to?

Chief Deputy Auditor Farrell: I don't.

Chief Deputy Sheriff Kruse: (Inaudible) Russel, maybe?

Chief Deputy Auditor Farrell: I don't.

Chief Deputy Sheriff Kruse: I would say, yes, whoever you normally submit it to. If you don't care to copy me on it then that way I can, I'll follow up and make sure they received it and they have what they...

Chief Deputy Auditor Farrell: Okay, sure, okay. I'll copy you both, and Sheriff Wilder.

Chief Deputy Sheriff Kruse: Thank you.

Chief Deputy Auditor Farrell: You're welcome.

Commissioner Saylor: Thank you.

Chief Deputy Sheriff Kruse: Anything else before I spin circles again.

Commissioner Saylor: No.

Chief Deputy Sheriff Kruse: Okay, thank you.

Commissioner Saylor: Wait a minute. Rodney Dangerfield.

COMMISSIONERS' ITEMS FOR DISCUSSION

Commissioner Saylor: Next item on the agenda is Discussion Items, Commissioner Phillippe, do you have anything?

Commissioner Phillippe: I have nothing.

Commissioner Saylor: Commissioner Johnson?

Commissioner Johnson: No, Sir.

Commissioner Saylor: I have nothing. So do I have a motion to adjourn?

Commissioner Johnson: I make a motion to adjourn.

Commissioner Phillippe: I second the motion.

Commissioner Saylor: All in favor say, aye.

Commissioner Phillippe: Aye.

Commissioner Johnson: Aye.

Commissioner Saylor: Motion carries three, zero (3-0).

ADJOURNMENT: Meeting adjourned at 5:00 P.M.

WARRICK COUNTY BOARD OF COMMISSIONERS

DAN SAYLOR, PRESIDENT

ROBERT JOHNSON, JR., VICE PRESIDENT

TERRY PHILLIPPE, MEMBER

ATTEST:

DEBORAH K. STEVENS, AUDITOR
WARRICK COUNTY, INDIANA

Minutes transcribed by Kristine Georges

CASH WAGGNER & ASSOCIATES, PC
CONSULTING ENGINEERS • LAND SURVEYORS

FILED
MAR 19 2019
WARRICK COUNTY
AREA PLAN COMMISSION

March 19, 2019

Warrick County Area Plan Commission
107 West Locust Street
Courthouse, Room 201
Boonville, IN 47601

RE: **Bellevue Subdivision – Section 1**
Project No.: 15-2195

AMOUNTS OK
For RGH
3-25-2019

On behalf of the developer of Bellevue Subdivision – Section 1, we ask to retain the same amount from the previous year for the street construction ($132,440.00), sidewalk construction ($92,482.50) and drainage construction ($14,300.00).

If you have any questions or require additional information, please contact our office.

Sincerely,

Glen Meritt, Jr.
Project Engineer

cc: File

BOARD OF COMMISSIONERS:

President
Member
Member

ATTEST:
Deborah K. Stenson
by [signature]
Auditor
Date: 3/25/19

414 CITADEL CIRCLE, SUITE B
EVANSVILLE, IN 47715
PH: 812.401.5561
FAX: 812.401.5563

2016B-000497 1/15/16

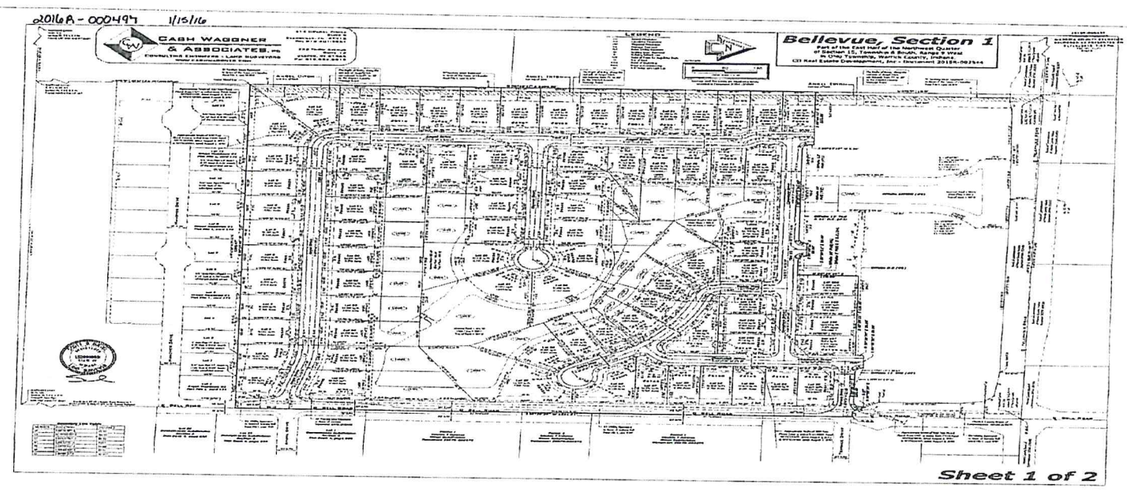

MEMORANDUM

TO: Warrick County Board of Commissioners

THRU: Kevin M. Hetrick, PE
Clark Dietz, Inc.

RW AGENT: Gina M. Hansen, Land Agent
RWS South, Inc.

DATE: 2/20/2019

SUBJECT: *Recommendation for Administrative Settlement*

Des. No.: 1401384
Project: Bell Road
County: Warrick
Code: N/A
Parcel: 48
Owner: Misty Doan

The Board of Commissioners of Warrick County's fair market value determination of $3,700.00 for 0.010 acres of permanent right-of-way and damages was offered to the owner. She rejected this offer stating that she should have an additional $3,468.00. The owner is requesting compensation to construct a driveway area to replace what is being acquired. The owner provided an estimate totaling $2,968.00 to complete the work. In addition, she requests $500.00 for permits, approvals, and drawings. The Review Appraiser for the project advised the request was reasonable.

The Board Of Commissioners Of Warrick County is required to make every reasonable effort to acquire real property expeditiously by agreements with owner, and to avoid litigation and relieve congestion in the courts. Reasonable efforts to negotiate an agreement *at the appraised amount* have failed. The property owner has submitted documentation supporting an additional $3,468.00 for a total payment of $7,168.00 which is an increase of 94% over the appraised amount.

As an alternative, the condemnation process takes an average of 475 days, adds an average of 30% over the appraised value to the cost of acquisition, and will incur court costs as well. It would cost the Board of Commissioners of Warrick County approximately $10,000.00 to acquire this property through condemnation proceedings. There is also the possibility that a $25,000.00 litigation fee could be paid to the owner's attorney should they receive a favorable jury award.

In the interest of expediting the acquisition and controlling costs, the Board Of Commissioners Of Warrick County has determined that an administrative settlement is reasonable, prudent, and in the public interest.

THIS RECOMMENDATION APPROVED: 3-25-19

Dan Saylor, President

Robert H. Johnson, Jr., Vice President

Terry J Phillippe, Member

Cc: records

Administrative Settlement Memo
REVISED 01/2017

ORDINANCE NO. 2019-05

AN ORDINANCE OF THE BOARD OF COMMISSIONERS OF WARRICK COUNTY, INDIANA ESTABLISHING THE WARRICK COUNTY SHERIFF COMMUNITY SERVICE FUND

WHEREAS, Indiana's Home Rule statute (Ind. Code 36-1-3, *et seq.*) grants the Board of Commissioners of Warrick County the power to create, by ordinances, funds that are necessary to conduct the affairs of the County; and

WHEREAS, the Board of Commissioners of Warrick County has determined there is a need to establish a donation fund to support and maintain the Warrick County Sheriff's Department;

NOW, THEREFORE, BE IT ORDAINED by the Board of Commissioners of Warrick County, Indiana, that:

The Code of Ordinances of Warrick County, Indiana, is hereby amended to include a new Section 37.20, entitled "Warrick County Sheriff Community Service Fund", as follows:

(A) The Board of Commissioners of Warrick County hereby establishes the Warrick County Sheriff Community Service Fund No. 4910 for the purpose of providing citizens and organizations the ability to support and maintain the Warrick County Sheriff's Department. Monetary donations made payable to the "Warrick County Sheriff Community Service Fund" shall be placed in the Warrick County Sheriff Community Service Fund. The application of funds donated to the Warrick County Sheriff Community Service Fund shall be according to the discretion of the Sheriff of Warrick County.

(B) The Warrick County Sheriff Community Service Fund shall be non-reverting and perpetual until terminated by the terms of this Ordinance or by enactment of a subsequent ordinance or amendment. In the event the Warrick County Sheriff Community Service Fund is terminated for any reason, the disposition of the fund balance, if any, shall be determined by the Board of Commissioners of Warrick County.

This Ordinance shall be effective upon passage.

1

Passed and adopted by the Warrick County Board of Commissioners this 25th day of March, 2019.

WARRICK COUNTY
BOARD OF COMMISSIONERS

Dan Saylor, President

Robert H. Johnson, Jr., Vice President

Terry J. Phillippe, Member

ATTEST:

Deborah K. Stevens by By Jarrell
Deborah K. Stevens, Auditor
Warrick County, Indiana

APPROVED AS TO LEGAL FORM:

Andrew E. Skinner, Esq.
FINE & HATFIELD, A Professional Corporation
520 N.W. Second Street, P.O. Box 779
Evansville, Indiana 47705-0779
Telephone: (812) 425-3592
Warrick County Attorneys

2

ORDINANCE NO. 2019-06

AN ORDINANCE OF THE BOARD OF COMMISSIONERS OF WARRICK COUNTY, INDIANA ESTABLISHING THE WARRICK COUNTY PUBLIC NUISANCE FUND

WHEREAS, Indiana's Home Rule statute (Ind. Code 36-1-3, *et seq.*) grants the Board of Commissioners of Warrick County the power to create, by ordinances, funds that are necessary to conduct the affairs of the County; and

WHEREAS, Warrick County, IN Code of Ordinances, Section 157.03(J)(v) authorizes the establishment of a Public Nuisance Fund into which any and all abatement fees, penalties, and fines collected pursuant to Chapter 157 of the Warrick County, IN Code of Ordinances shall be deposited; and

WHEREAS, the Board of Commissioners of Warrick County has determined there is a need to establish Public Nuisance Fund No. 4210 for the purpose of collecting fees, penalties, fines and damages recovered from violations of Chapter 157 and to also cover the costs of administration of the enforcement of Chapter 157 of the Warrick County, IN Code of Ordinances;

NOW, THEREFORE, BE IT ORDAINED by the Board of Commissioners of Warrick County, Indiana, that:

Section 157.03(J)(5) of the Code of Ordinances of Warrick County, Indiana, is hereby amended to read as follows:

(5) *Public Nuisance Fund.* Any and all abatement fees, penalties and fines collected as a result of violations of and pursuant to this chapter shall be deposited into Public Nuisance Fund No. 4210. In addition to collecting fees, penalties and fines, the fund shall also be used to collect any damages recovered as a result of violations of this Chapter. Furthermore, the Commissioners may use the fund to reimburse the County for costs incurred by the County in the abatement of properties in violation of this Chapter in the discretion of the Board of Commissioners. Collections deposited in Fund 4210 shall not revert, but the Fund shall instead be perpetual until terminated by the terms of this Ordinance or by enactment of a subsequent ordinance or amendment. In the event the Warrick County Public Nuisance Fund is terminated for any reason, the disposition of the fund balance, if any, shall be determined by the Board of Commissioners of Warrick County.

1

This Ordinance shall be effective upon passage.

Passed and adopted by the Warrick County Board of Commissioners this 25th day of March, 2019.

WARRICK COUNTY
BOARD OF COMMISSIONERS

Dan Saylor, President

Robert H. Johnson, Jr., Vice President

Terry J. Phillippe, Member

ATTEST:

Deborah K. Stevens, Auditor
Warrick County, Indiana

APPROVED AS TO LEGAL FORM:

Andrew E. Skinner, Esq. #13982-18
FINE & HATFIELD, A Professional Corporation
520 N.W. Second Street, P.O. Box 779
Evansville, Indiana 47705-0779
Telephone: (812) 425-3592
Warrick County Attorney

2

RESOLUTION 2019-03

A RESOLUTION OF THE BOARD OF COMMISSIONERS OF WARRICK COUNTY, INDIANA APPROVING AN INTERLOCAL AGREEMENT BETWEEN WARRICK COUNTY ECONOMIC DEVELOPMENT DEPARTMENT AND WARRICK COUNTY DEPARTMENT OF PARKS AND RECREATION

WHEREAS, the Warrick County Department of Parks and Recreation ("Parks Department") owns and manages the Friedman Park area for the benefit of the residents of Warrick County and offers the park to various groups and organizations for a wide variety of public events throughout the year; and

WHEREAS, the Parks Department wishes to build a public events center on the eastern side of the park to greatly expand the facilities and services the Parks Department can offer the public for special events which would draw visitors into Warrick County to enjoy Friedman Park ("Friedman Park Events Center"); and

WHEREAS, the Warrick County Economic Development Department, a department of Warrick County, Indiana, ("EDD") wishes to assist the Parks Department in the funding and construction of the Friedman Park Events Center; and

WHEREAS, the EDD has sought and received a grant from the Indiana Regional Cities Initiative of the Indiana Economic Development Corporation for the construction of the Friedman Park Events Center, and is willing to provide further assistance to the Parks Department in the construction and funding of the project; and

WHEREAS, the EDD and the Parks Department have agreed to enter into an Interlocal Agreement that establishes the procedures the various parties will follow and the responsibilities of each for the design, bidding, construction, funding, operation, management and maintenance of the Friedman Park Events Center.

BE IT THEREFORE RESOLVED by the Board of Commissioners of Warrick County, Indiana, on behalf of the Warrick County Economic Development Department, that this resolution should be passed in order that Warrick County, by and through its Board of Commissioners hereby authorizes the Economic Development Department and the Parks Department to enter into the Interlocal Agreement and to do all things necessary for the funding and construction of the Friedman Park Events Center according to Indiana law.

BE IT THEREFORE RESOLVED that the Board of Commissioners of Warrick County, Indiana, hereby approves and adopts the attached Interlocal Agreement for the design, bidding, construction, funding, operation, management and maintenance of the Friedman Park Events Center under the terms and conditions expressed therein this 25th day of March, 2019.

Passed and adopted by the Warrick County Board of Commissioners this 25th day of March, 2019.

WARRICK COUNTY BOARD OF COMMISSIONERS

Dan Saylor, President

Robert H. Johnson, Jr., Vice President

Terry J. Phillippe, Member

ATTEST:

Deborah K. Stevens, Auditor
Warrick County, Indiana

APPROVED AS TO LEGAL FORM:

Andrew E. Skinner, Esq.
FINE & HATFIELD, A Professional Corporation
520 N.W. Second Street, P.O. Box 779
Evansville, Indiana 47705-0779
Telephone: (812) 425-3592
Warrick County Attorneys

Warrick County Claims for Payment

Effective Date	Payee Name 1	Fund	Acct	Loc	Amount
3/7/2019	Alpha Laser Services	1224	31400	0000	$ 36.96
3/7/2019	Boonville Natural Gas Corp.	1000	33000	0380	$ 1,391.19
3/7/2019	Boonville Natural Gas Corp.	1000	33000	0162	$ 64.66
3/7/2019	Boonville Natural Gas Corp.	1000	33000	0162	$ 1,155.35
3/7/2019	Boonville Utilities	1000	33000	0380	$ 4,150.29
3/7/2019	Corrisoft, LLC	4901	32300	0000	$ 226.60
3/7/2019	Faegre Baker Daniels	4502	58008	0000	$ 39,039.00
3/7/2019	Fifth Third Bank	1112	21100	0000	$ 103.12
3/7/2019	Fifth Third Bank	1112	22100	0000	$ 16.70
3/7/2019	Fifth Third Bank	1112	22100	0000	$ 191.00
3/7/2019	Fifth Third Bank	1112	21100	0000	$ 41.72
3/7/2019	Fifth Third Bank	1112	21100	0000	$ 29.99
3/7/2019	Fifth Third Bank	1112	22100	0000	$ 56.00
3/7/2019	GALLAGHER, BLAKE AND DANIELLE	1201	57000	0000	$ 18.98
3/7/2019	GILBERT, MICHAEL D.	8506	40005	0000	$ 3,840.00
3/7/2019	GILBERT, MICHAEL D.	4903	61123	0000	$ 960.00
3/7/2019	Hoosier Business Machines Inc.	1168	36400	0000	$ 89.42
3/7/2019	Hoosier Business Machines Inc.	1159	21100	0000	$ 27.67
3/7/2019	Hoosier Business Machines Inc.	1159	22500	0000	$ 156.06
3/7/2019	JSK Associates Inc.	1112	31500	0000	$ 1,090.00
3/7/2019	JSK Associates Inc.	1112	31500	0000	$ 4,260.00
3/7/2019	KRIEG DEVAULT LLP	4502	58008	0000	$ 5,000.00
3/7/2019	Law Enforcement Training Board	4922	35000	0000	$ 50.00
3/7/2019	Ricoh Usa Inc.	1112	31400	0000	$ 100.48
3/7/2019	Storage Guardian	1000	31411	0106	$ 227.90
3/7/2019	Storage Guardian	1000	31411	0106	$ 89.58
3/7/2019	Storage Guardian	1000	31411	0106	$ 375.56
3/7/2019	Storage Guardian	1000	31411	0106	$ 112.76
3/7/2019	Storage Guardian	1000	31411	0106	$ 420.09
3/7/2019	Storage Guardian	1000	31411	0106	$ 154.62
3/7/2019	Storage Guardian	1000	31411	0106	$ 16.49
3/7/2019	Storage Guardian	1000	31411	0106	$ 199.23
3/7/2019	Storage Guardian	1000	31411	0106	$ 3.43
3/7/2019	Storage Guardian	1000	31411	0106	$ 16.56
3/7/2019	Storage Guardian	4901	32300	0000	$ 93.73
3/7/2019	SWANIGAN, JO LYNN	8506	40005	0000	$ 5,960.00
3/7/2019	SWANIGAN, JO LYNN	4903	61123	0000	$ 1,490.00
3/7/2019	The Lang Company	1152	33100	0000	$ 5.90
3/7/2019	The Lang Company	1000	36400	0005	$ 0.57
3/7/2019	U.S. Bank	1000	31400	0302	$ 119.64
3/7/2019	U.S. Bank	1224	31400	0000	$ 167.03
3/7/2019	Wabash Valley Service Co	4901	21100	0000	$ 15.12
3/7/2019	Warrick County Clerk	4901	53000	0000	$ 200.00
3/7/2019	I.C.O. Training Fund	2502	35000	0000	$ 100.00
3/7/2019	MCELWEE, KENNETH R. AND PENNY	1201	57000	0000	$ 36.00
3/7/2019	Axiom	1127	30200	0000	$ 2,175.00
3/7/2019	Axiom	1127	30200	0000	$ 3,825.00
3/7/2019	Jeff Willis	1000	18300	0079	$ 50.00
3/7/2019	Kathy Manning	1159	32300	0000	$ 65.12
3/7/2019	The Lang Company	1000	36400	0079	$ 65.91
3/7/2019	Boonville Natural Gas Corp.	1159	33000	0000	$ 217.00
3/7/2019	Ziemer Stayman Weitzel Shoulde	1000	31200	0061	$ 3,000.00
3/8/2019	Boonville Natural Gas Corp.	1176	33000	0531	$ 1,245.39
3/8/2019	Boonville Natural Gas Corp.	1176	33000	0531	$ 10.00
3/8/2019	Boonville Utilities	1000	33000	0162	$ 280.81
3/8/2019	Boonville Utilities	1000	33000	0162	$ 1,200.03
3/8/2019	Boonville Utilities	1000	33000	0162	$ 15.42
3/8/2019	Boonville Utilities	1176	33000	0531	$ 401.28
3/8/2019	Boonville Utilities	1176	33000	0531	$ 18.96
3/8/2019	Bryan D Flowers	1000	39000	0005	$ 2,000.00
3/8/2019	Business Equipment	1000	36400	0005	$ 15.02
3/8/2019	Keller Shroeder	1000	36400	0303	$ 2,730.00
3/8/2019	Phillips, Elizabeth	1205	31510	0000	$ 2,400.00
3/8/2019	Environmental Management Consu	1166	31111	0000	$ 950.00
3/8/2019	Indiana Office Of Technology	1222	31400	0000	$ 103.39
3/8/2019	J-4 Professional Cleaning Syst	1000	31400	0068	$ 2,800.00
3/8/2019	Mounts Electric, Inc.	1169	36300	0000	$ 6,897.04
3/8/2019	PSC	1222	31400	0000	$ 161.39
3/8/2019	Tractor Supply Co	1000	31800	0380	$ 51.00
3/8/2019	Unifirst Corporation	1169	23201	0000	$ 6.50
3/8/2019	Unifirst Corporation	5251	00525	0000	$ 45.27
3/8/2019	Unifirst Corporation	1000	24500	0005	$ 8.36
3/8/2019	Vectren Energy Delivery	1219	33000	0000	$ 6.10
3/8/2019	Vectren Energy Delivery	1219	33000	0000	$ 24.43
3/8/2019	Vectren Energy Delivery	1219	33000	0000	$ 8.91
3/8/2019	Vectren Energy Delivery	1219	33000	0000	$ 6.10
3/8/2019	Vectren Energy Delivery	1219	33000	0000	$ 8.91
3/8/2019	Vectren Energy Delivery	1219	33000	0000	$ 15.75
3/8/2019	Vectren Energy Delivery	1219	33000	0000	$ 161.98
3/8/2019	Vectren Energy Delivery	1219	33000	0000	$ 127.36
3/8/2019	Vectren Energy Delivery	1219	33000	0000	$ 68.67
3/8/2019	Vectren Energy Delivery	1219	33000	0000	$ 121.81
3/8/2019	Vectren Energy Delivery	1219	33000	0000	$ 16.33
3/8/2019	Vectren Energy Delivery	1219	33000	0000	$ 15.24
3/8/2019	Vectren Energy Delivery	1219	33000	0000	$ 169.28
3/8/2019	Vectren Energy Delivery	1219	33000	0000	$ 155.88
3/8/2019	Vectren Energy Delivery	1219	33000	0000	$ 137.66
3/8/2019	Vectren Energy Delivery	1219	33000	0000	$ 12.39
3/8/2019	Vectren Energy Delivery	1219	33000	0000	$ 103.16
3/8/2019	Vectren Energy Delivery	1219	33000	0000	$ 50.13
3/8/2019	Vectren Energy Delivery	1219	33000	0000	$ 10.93
3/8/2019	Vectren Energy Delivery	1219	33000	0000	$ 12.66
3/8/2019	Vectren Energy Delivery	1219	33000	0000	$ 31.71
3/8/2019	Vectren Energy Delivery	1112	45010	0000	$ 233.99
3/8/2019	Vectren Energy Delivery	1112	45010	0000	$ 261.49
3/8/2019	Vectren Energy Delivery	1112	45010	0000	$ 3.91
3/8/2019	Vectren Energy Delivery	1112	45010	0000	$ 153.54
3/8/2019	Vectren Energy Delivery	1112	33000	0000	$ 193.00
3/8/2019	Verizon Wireless	1000	32400	0303	$ 1,261.03
3/8/2019	Pike Gibson Water, Inc.	1112	50810	0000	$ 20.21
3/8/2019	Tractor Supply Co	1219	23500	0000	$ 72.45
3/8/2019	Tractor Supply Co	1219	23500	0000	$ 61.46
3/8/2019	Tractor Supply Co	1219	23500	0000	$ 12.73
3/8/2019	Tractor Supply Co	1219	23500	0000	$ 68.45
3/8/2019	AT&T Mobility	1219	32400	0000	$ 134.19
3/8/2019	TOWN OF NEWBURGH - WATER	1112	45010	0000	$ 56.37
3/8/2019	Renewable Resources	1112	45010	0000	$ 125.00
3/8/2019	LEF, JAMIE	1219	58000	0000	$ 200.00
3/8/2019	Boonville Utilities	1219	31421	0000	$ 1,000.44
3/8/2019	Reising, Connor	4908	31400	0000	$ 384.62
3/8/2019	Warrick Publishing Co	1000	39200	0079	$ 30.00
3/8/2019	Hoosier Business Machines Inc.	1000	21100	0004	$ 34.85
3/8/2019	Hoosier Business Machines Inc.	1000	21100	0004	$ 14.66
3/8/2019	Hoosier Business Machines Inc.	1000	21100	0004	$ 15.31
3/8/2019	Warrick County Treasurer	1219	22100	0000	$ 443.50
3/8/2019	Kimberly Rockhill	1000	21100	0011	$ 199.90
3/8/2019	Purdue University	1000	32300	0011	$ 465.08
3/8/2019	Purdue University	1000	32300	0011	$ 172.92
3/8/2019	Purdue Ces Fund-Warrick County	1000	32200	0011	$ 22.68
3/8/2019	Purdue Ces Fund-Warrick County	1000	36500	0011	$ 143.10
3/8/2019	Purdue Ces Fund-Warrick County	1000	36400	0011	$ 63.63
3/8/2019	Purdue Ces Fund-Warrick County	1000	32200	0011	$ 19.68
3/8/2019	Purdue Ces Fund-Warrick County	1000	21100	0011	$ 215.80
3/8/2019	Purdue Ces Fund-Warrick County	1000	36400	0011	$ 130.37
3/8/2019	Purdue Ces Fund-Warrick County	1000	36400	0011	$ 145.00
3/8/2019	Purdue Ces Fund-Warrick County	4917	31111	0000	$ 500.00
3/8/2019	Warrick Publishing Co	1219	39200	0000	$ 30.00
3/8/2019	Warrick Solid Waste Mgt Dist	1219	32150	0000	$ 68.40
3/8/2019	U.S. Bank	1219	36400	0000	$ 85.75
3/8/2019	Beem, Judy	1000	58001	0000	$ 171.16
3/8/2019	Nomad Technology Group	2504	31400	0000	$ 1,662.55
3/8/2019	Nomad Technology Group	1000	31400	0660	$ 389.98
3/8/2019	Nomad Technology Group	1000	31400	0660	$ 200.00
3/12/2019	Schalco Construction & Garage	1000	36200	0162	$ 141.00
3/12/2019	CDW Government, Inc.	1000	36525	0068	$ 80.32
3/12/2019	Alexander Funeral Home--West	1000	36000	0068	$ 100.00
3/12/2019	Alexander Newburgh Chapel	1000	36000	0068	$ 100.00
3/12/2019	Boone Funeral Home	1000	36000	0068	$ 100.00
3/12/2019	Aigner Hardware	1000	21100	0006	$ 36.71
3/12/2019	Gem Chemical Company, Inc.	1219	24000	0000	$ 87.14
3/12/2019	Office Depot, Incorporated	1197	21100	0000	$ 120.78
3/12/2019	On-duty Depot Inc.	1000	39900	0005	$ 1,148.00
3/12/2019	On-duty Depot Inc.	1000	39900	0005	$ 195.00
3/12/2019	Hutch & Son Industrial Electro	1000	36200	0380	$ 53.70
3/12/2019	Ferguson Enterprises Inc #1480	1000	36200	0380	$ 123.78
3/12/2019	Advanced Systems Technology	1000	36200	0380	$ 202.50
3/12/2019	Sherwin-Williams	1000	36200	0380	$ 934.95
3/12/2019	Aigner Hardware	1000	36200	0380	$ 7.87
3/12/2019	Aigner Hardware	1000	36200	0380	$ 10.98
3/12/2019	Aigner Hardware	1000	36200	0380	$ 11.38
3/12/2019	Aigner Hardware	1000	36200	0380	$ 40.18
3/12/2019	Aigner Hardware	1000	36200	0380	$ 10.28
3/12/2019	Mobilax	1000	32000	0380	$ 360.00
3/12/2019	TMS Medical Associates	1000	32000	0380	$ 114.00
3/12/2019	Lewis Bros Bakeries, Inc.	1000	22710	0380	$ 36.40
3/12/2019	Tri-State Fire Protection, Inc	1219	36400	0000	$ 91.00
3/12/2019	Aigner Hardware	1219	36250	0000	$ 43.65
3/12/2019	Aigner Hardware	1219	36250	0000	$ 15.68
3/12/2019	Aigner Hardware	1219	36250	0000	$ 238.59
3/12/2019	Aigner Hardware	1219	36250	0000	$ 34.94
3/12/2019	CDW Government, Inc.	1224	23130	0000	$ 280.59
3/12/2019	Office Depot, Incorporated	1224	21310	0000	$ 83.21
3/12/2019	Best One Tire & Service	1169	22200	0000	$ 865.50
3/12/2019	Best One Tire & Service	1169	22200	0000	$ 351.68
3/12/2019	Best One Tire & Service	1169	22200	0000	$ 179.90
3/12/2019	Sternberg International Inc	1169	36300	0000	$ 281.74
3/12/2019	Sternberg International Inc	1169	36300	0000	$ 1,211.32
3/12/2019	Sternberg International Inc	1169	36300	0000	$ 151.24
3/12/2019	Sternberg International Inc	1169	36300	0000	$ 212.31
3/12/2019	Sternberg International Inc	1169	36300	0000	$ (475.00)
3/12/2019	Office Depot, Incorporated	1000	21100	0001	$ 186.41
3/12/2019	Office Depot, Incorporated	8899	21100	0000	$ 15.84
3/12/2019	Hutson, Inc.	1169	36300	0000	$ 276.94
3/12/2019	Hutson, Inc.	1169	36300	0000	$ 64.66

3/12/2019	Airgas USA, LLC	1169	23201	0000	$	551.05
3/12/2019	Best One Tire & Service	1169	22200	0000	$	802.06
3/12/2019	Best One Tire & Service	1169	22200	0000	$	655.75
3/12/2019	Best One Tire & Service	1169	22200	0000	$	865.09
3/12/2019	Best One Tire & Service	1169	22200	0000	$	1,137.09
3/12/2019	O'Reilly Auto Parts	1169	36300	0000	$	15.99
3/12/2019	Lawson Products, Inc.	1169	36300	0000	$	732.63
3/12/2019	Hutson, Inc.	1169	36300	0000	$	21.80
3/12/2019	Invironmental Technologies, Ll	1169	36300	0000	$	25.00
3/12/2019	Daylight Farm Supply, Inc	1169	36300	0000	$	45.64
3/12/2019	Daylight Farm Supply, Inc	1169	36300	0000	$	94.97
3/12/2019	Auto Wheel And Rim Service Inc	1169	36300	0000	$	83.73
3/12/2019	Auto Wheel And Rim Service Inc	1169	36300	0000	$	184.35
3/12/2019	Aigner Hardware	1169	36300	0000	$	19.48
3/12/2019	Aigner Hardware	1169	36300	0000	$	6.98
3/12/2019	Aigner Hardware	1169	36300	0000	$	40.55
3/12/2019	Aigner Hardware	1169	36300	0000	$	6.99
3/12/2019	Aigner Hardware	1169	36300	0000	$	78.98
3/12/2019	Aigner Hardware	1169	36300	0000	$	20.37
3/12/2019	Aigner Hardware	1169	36300	0000	$	25.98
3/12/2019	Aigner Hardware	1169	36300	0000	$	13.99
3/12/2019	Airgas USA, LLC	1169	36300	0000	$	114.06
3/12/2019	SO. INDIANA TRUCK EQUIPMENT	1169	36300	0000	$	337.16
3/12/2019	Ruxer Truck Center	1169	36300	0000	$	76.63
3/12/2019	Ridout Service Center, Inc.	1169	36300	0000	$	385.00
3/12/2019	O'Reilly Auto Parts	1169	36300	0000	$	(10.72)
3/12/2019	O'Reilly Auto Parts	1169	36300	0000	$	31.60
3/12/2019	Lawson Products, Inc.	1169	36300	0000	$	119.24
3/12/2019	Impco	1169	36300	0000	$	(1,450.00)
3/12/2019	Impco	1169	36300	0000	$	200.11
3/12/2019	Impco	1169	36300	0000	$	1,840.01
3/12/2019	Interstate Batteries Of Wabash	1169	36300	0000	$	230.00
3/12/2019	Equipment Marketing Company	1169	36300	0000	$	1,029.56
3/12/2019	Chandler Starter & Alternator	1169	36300	0000	$	265.00
3/12/2019	Auto Wheel And Rim Service Inc	1169	36300	0000	$	59.77
3/12/2019	Auto Wheel And Rim Service Inc	1169	36300	0000	$	624.77
3/12/2019	Aigner Hardware	1169	36300	0000	$	15.53
3/12/2019	Aigner Hardware	1169	36300	0000	$	21.98
3/12/2019	Aigner Hardwa	1169	36300	0000	$	99.00
3/12/2019	Warrick Automotive Supply	1169	36300	0000	$	25.06
3/12/2019	Warrick Automotive Supply	1169	36300	0000	$	9.96
3/12/2019	Warrick Automotive Supply	1169	36300	0000	$	135.78
3/12/2019	Warrick Automotive Supply	1169	36300	0000	$	64.45
3/12/2019	Warrick Automotive Supply	1169	36300	0000	$	9.85
3/12/2019	Warrick Automotive Supply	1169	36300	0000	$	74.99
3/12/2019	Warrick Automotive Supply	1169	36300	0000	$	23.12
3/12/2019	Warrick Automotive Supply	1169	36300	0000	$	191.06
3/12/2019	Warrick Automotive Supply	1169	36300	0000	$	331.44
3/12/2019	Warrick Automotive Supply	1169	36300	0000	$	193.97
3/12/2019	Piranha Shredding/Recycling In	2504	31400	0000	$	45.00
3/12/2019	Piranha Shredding/Recycling In	1000	31400	0060	$	45.00
3/12/2019	Piranha Shredding/Recycling In	1000	30200	0068	$	45.00
3/12/2019	Piranha Shredding/Recycling In	1000	30200	0068	$	45.00
3/12/2019	B-Hive Printing	1000	21100	0001	$	45.16
3/12/2019	B-Hive Printing	8899	21100	0000	$	3.84
3/12/2019	B-Hive Printing	1000	21100	0001	$	3.64
3/12/2019	Hendrickson Enterprises Inc.	1159	36300	0000	$	65.93
3/12/2019	Aigner Hardware	1197	44000	0000	$	36.00
3/12/2019	B-Hive Printing	1159	22500	0000	$	32.04

3/12/2019	CDW Government, Inc.	1000	30010	0302	$	300.52
3/12/2019	CDW Government, Inc.	1215	21100	0000	$	80.32
3/12/2019	ERS Wireless Communications	1000	32450	0302	$	248.50
3/12/2019	Bailey's	1159	21350	0000	$	58.00
3/12/2019	Gem Chemical Company, Inc.	1159	22500	0000	$	163.16
3/12/2019	Gem Chemical Company, Inc.	1159	22500	0000	$	77.52
3/12/2019	Gem Chemical Company, Inc.	1000	22400	0162	$	115.00
3/12/2019	Gem Chemical Company, Inc.	4906	21100	0000	$	151.04
3/12/2019	Jack Frost	1112	31400	0000	$	145.30
3/12/2019	Legal Directories	1000	21100	0001	$	8.06
3/12/2019	Legal Directories	8899	21100	0000	$	0.69
3/12/2019	Piranha Shredding/Recycling In	2504	31400	0000	$	67.50
3/12/2019	Quill Corporation	1159	22500	0000	$	169.99
3/12/2019	Quill Corporation	1168	21310	0000	$	272.88
3/12/2019	Quill Corporation	1159	22500	0000	$	168.81
3/12/2019	Quill Corporation	1159	22500	0000	$	546.16
3/12/2019	St Vincent Warrick Ems	1000	32000	0380	$	168.79
3/12/2019	St Vincent Warrick Ems	1000	32000	0380	$	186.22
3/12/2019	St Vincent Warrick Ems	1000	32000	0380	$	447.85
3/12/2019	St Vincent Warrick Ems	1000	32000	0380	$	345.18
3/12/2019	St Vincent Warrick Ems	1000	32000	0380	$	447.85
3/12/2019	Ziemer East Chapel	1000	36000	0068	$	100.00
3/12/2019	B-Hive Printing	8899	21100	0000	$	0.31
3/12/2019	Quill Corporation	1000	21100	0002	$	22.08
3/12/2019	Quill Corporation	1000	21100	0106	$	162.18
3/12/2019	Office Depot, Incorporated	1112	21100	0000	$	218.95
3/12/2019	CDW Government, Inc.	1000	36525	0068	$	80.32
3/12/2019	Law Chevrolet Buick Pontiac	1000	34310	0302	$	62.59
3/12/2019	Law Chevrolet Buick Pontiac	1141	22100	0000	$	41.74
3/12/2019	Vol Communications	1000	36400	0302	$	225.00
3/12/2019	Indiana Office Of Tourism Deve	1127	30200	0000	$	5,640.00
3/12/2019	Total Court Services	1122	32300	0000	$	357.00
3/12/2019	Plumbers Supply Co Inc.	1000	36200	0162	$	333.64
3/12/2019	Sanofi Pasteur Inc.	1168	21401	0000	$	298.47
3/12/2019	Office Depot, Incorporated	1159	22500	0000	$	239.97
3/12/2019	Siegels	1000	24500	0005	$	255.00
3/12/2019	Siegels	1000	24500	0005	$	84.00
3/12/2019	Siegels	1000	24500	0005	$	89.00
3/12/2019	Siegels	1000	24500	0005	$	30.00
3/12/2019	Siegels	1000	24500	0005	$	349.84
3/12/2019	Siegels	1000	24500	0005	$	764.00
3/12/2019	Siegels	1000	24500	0005	$	686.00
3/12/2019	Siegels	1000	24500	0005	$	598.00
3/12/2019	Siegels	1000	24500	0005	$	45.00
3/12/2019	CRS One Source(Diafds)	1000	22400	0380	$	112.00
3/12/2019	CRS One Source(Diafds)	1000	22400	0380	$	78.50
3/12/2019	Gem Chemical Company, Inc.	1000	22400	0380	$	288.33
3/12/2019	Gem Chemical Company, Inc.	1000	22400	0380	$	188.45
3/12/2019	Kenway Distributors Inc.	1000	22400	0380	$	220.00
3/12/2019	Lewis Bros Bakeries, Inc.	1000	22710	0380	$	47.45
3/12/2019	Farm Boy Food Service	1000	22710	0380	$	306.45
3/12/2019	Farm Boy Food Service	1000	22710	0380	$	434.49
3/12/2019	Farm Boy Food Service	1000	22710	0380	$	442.27
3/12/2019	Farm Boy Food Service	1000	22710	0380	$	540.00
3/12/2019	Wabash Foodservice	1000	22710	0380	$	871.63
3/12/2019	Wabash Foodservice	1000	22710	0380	$	657.57
3/12/2019	Wabash Foodservice	1000	22710	0380	$	671.87
3/12/2019	Wabash Foodservice	1000	22710	0380	$	687.65
3/12/2019	Wabash Foodservice	1000	22710	0380	$	24.72

3/12/2019	CRS One Source(Diafds)	1000	22710	0380	$	194.33
3/12/2019	CRS One Source(Diafds)	1000	22710	0380	$	209.76
3/12/2019	CRS One Source(Diafds)	1000	22710	0380	$	17.50
3/12/2019	CRS One Source(Diafds)	1000	22710	0380	$	195.92
3/12/2019	CRS One Source(Diafds)	1000	22710	0380	$	225.50
3/12/2019	CRS One Source(Diafds)	1000	22710	0380	$	157.08
3/12/2019	CRS One Source(Diafds)	1000	22710	0380	$	210.06
3/12/2019	CRS One Source(Diafds)	1000	22710	0380	$	167.00
3/12/2019	Garda Lab	1000	32000	0380	$	10.00
3/12/2019	Tri State Orthopaedic Surgeons	1000	32000	0380	$	337.76
3/12/2019	Bumper To Bumper / Bib Chandle	1000	36200	0380	$	16.93
3/12/2019	Emp Technical Group	1101	31111	0000	$	180.00
3/12/2019	J & J Supply Inc.	1197	44500	0000	$	1,437.60
3/12/2019	Yesterdaze, Inc.	1152	18300	0000	$	109.30
3/12/2019	CDW Government, Inc.	1224	23130	0000	$	50.69
3/12/2019	CDW Government, Inc.	1224	23130	0000	$	70.80
3/12/2019	Office Depot, Incorporated	1224	21310	0000	$	15.05
3/12/2019	Office Depot, Incorporated	1224	21310	0000	$	67.98
3/12/2019	Office Depot, Incorporated	1224	21310	0000	$	3.69
3/12/2019	Office Depot, Incorporated	1224	21310	0000	$	7.15
3/12/2019	Office Depot, Incorporated	1224	21310	0000	$	49.99
3/12/2019	CDW Government, Inc.	1000	36525	0068	$	934.29
3/12/2019	Stericycle, Inc	1159	21375	0000	$	33.65
3/12/2019	Applied Land Solutions	1197	31400	0000	$	3,993.75
3/12/2019	Camila Hotel	1215	39500	0000	$	107.00
3/12/2019	Cathy Oser	1215	39500	0000	$	50.00
3/12/2019	Hoosier Business Machines Inc.	1000	21100	0003	$	69.63
3/12/2019	Kim Kelley	1000	32300	0001	$	50.00
3/12/2019	Lochmueller Group	1197	44500	0000	$	1,601.31
3/12/2019	Morris Doll	1197	31200	0000	$	500.00
3/12/2019	Neopost Postage On Call	1000	32200	0001	$	3,000.00
3/12/2019	Neopost Postage On Call	1215	32200	0000	$	3,000.00
3/12/2019	Treasurer Of State Of Indiana	1000	58001	0000	$	295.09
3/12/2019	U.S. Bank	1000	21100	0001	$	153.89
3/12/2019	U.S. Bank	8899	21100	0000	$	13.08
3/12/2019	U.S. Bank	1215	21100	0000	$	166.97
3/12/2019	U.S. Bank	1197	44000	0000	$	224.50
3/12/2019	U.S. Bank	1000	36400	0005	$	64.50
3/12/2019	U.S. Bank	1000	36400	0005	$	147.15
3/12/2019	Warrick Solid Waste Mgt Dist	1169	22330	0000	$	446.05
3/12/2019	Wabash Valley Service Co	1000	22100	0005	$	(15.12)
3/12/2019	Wabash Valley Service Co	1000	22100	0005	$	2,617.10
3/12/2019	Lochmueller Group	4903	61116	0000	$	371.22
3/12/2019	Unifirst Corporation	1219	24500	0000	$	51.73
3/12/2019	Unifirst Corporation	1219	24500	0000	$	39.73
3/12/2019	Unifirst Corporation	1000	31400	0068	$	20.24
3/12/2019	Unifirst Corporation	1000	31400	0068	$	20.24
3/12/2019	Unifirst Corporation	1000	31400	0068	$	20.24
3/12/2019	Unifirst Corporation	1000	31400	0068	$	20.24
3/12/2019	USPCA Region 5 Field Trials	4105	31111	0000	$	50.00
3/12/2019	USPCA Region 5 Field Trials	4105	31111	0000	$	50.00
3/12/2019	USPCA Region 5 Field Trials	4105	31111	0000	$	160.00
3/12/2019	USPCA Region 5 Field Trials	4105	31111	0000	$	160.00
3/12/2019	Vectren Energy Delivery	1176	33000	0531	$	15.32
3/12/2019	Vectren Energy Delivery	1176	33000	0531	$	1,124.95
3/12/2019	Vectren Energy Delivery	1176	33000	0531	$	219.13
3/12/2019	Vectren Energy Delivery	1176	33000	0531	$	6.10
3/12/2019	Vectren Energy Delivery	1176	33000	0531	$	11.43
3/12/2019	Wabash Valley Service Co	1169	22100	0000	$	3,150.75

3/12/2019	Wabash Valley Service Co	1169	22100	0000	$	2,254.12
3/12/2019	Wabash Valley Service Co	1169	22100	0000	$	1,107.31
3/12/2019	Princeton Daily Clarion	4901	32300	0000	$	312.08
3/12/2019	Boston Mutual Life Insurance C	5200	00505	0000	$	1,670.05
3/12/2019	AT&T	1000	32400	0303	$	82.51
3/12/2019	Chandler Utilities	1000	33000	0008	$	20.39
3/12/2019	Indiana American Water	1112	45010	0000	$	22.79
3/12/2019	Teamsters Local # 215	5362	00522	0000	$	600.00
3/12/2019	Vectren Energy Delivery	1219	33000	0000	$	156.31
3/12/2019	Vectren Energy Delivery	1219	33000	0000	$	354.03
3/12/2019	Vectren Energy Delivery	1219	33000	0000	$	75.05
3/12/2019	Vectren Energy Delivery	1219	33000	0000	$	157.07
3/12/2019	Wowl Business	1224	32460	0000	$	82.72
3/12/2019	Wowl Business	1000	32400	0008	$	96.47
3/12/2019	Wowl Business	1000	32400	0008	$	3,619.59
3/13/2019	Jason Baxter	1141	44200	0000	$	39.45
3/13/2019	Pc Quest	1000	36400	0005	$	257.50
3/13/2019	Cambria Hotel	1215	39500	0000	$	107.00
3/13/2019	Patricia Perry	1000	32300	0001	$	50.00
3/14/2019	First Bankcard	1159	21375	0000	$	20.00
3/14/2019	First Bankcard	1159	36300	0000	$	65.93
3/14/2019	First Bankcard	1159	32400	0000	$	108.33
3/14/2019	First Bankcard	1159	32401	0000	$	97.48
3/14/2019	First Bankcard	1159	21375	0000	$	37.89
3/14/2019	First Bankcard	1159	22500	0000	$	489.43
3/14/2019	First Bankcard	1159	22500	0000	$	121.96
3/14/2019	First Bankcard	1159	22500	0000	$	(5.67)
3/14/2019	First Bankcard	1159	21375	0000	$	97.86
3/14/2019	ICHP PROVIDER ENROLLMENT UNIT	1159	21375	0000	$	586.00
3/14/2019	Clark Dietz, Inc.	8506	40005	0000	$	8,092.40
3/14/2019	Clark Dietz, Inc.	4903	61123	0000	$	2,023.10
3/14/2019	Clark Dietz, Inc.	8506	40005	0000	$	10,860.00
3/14/2019	Clark Dietz, Inc.	4903	61123	0000	$	2,715.00
3/14/2019	BACKER, MICHAEL	4922	35000	0000	$	392.70
3/14/2019	Rqaw Corporation	8507	40006	0000	$	2,180.00
3/14/2019	Rqaw Corporation	4903	61114	0000	$	545.00
3/14/2019	Keller Shroeder	1000	31400	0068	$	1,244.00
3/14/2019	Wth Technology, Inc.	1000	31400	0068	$	3,450.00
3/14/2019	U.S. Bank	1000	31400	0068	$	96.18
3/14/2019	U.S. Bank	1224	31400	0000	$	54.02
3/14/2019	VOLANSKI, LUCAS	1201	57000	0000	$	376.01
3/14/2019	5 Star Security Systems	1000	31400	0068	$	105.00
3/14/2019	Tyler Technologies, Inc.	1224	31400	0000	$	8,660.00
3/15/2019	Warrick County Treasurer	2002	21202	0000	$	350.00
3/15/2019	Vectren Energy Delivery	4921	31201	0000	$	202.03
3/15/2019	Corrisoft, LLC	4921	31201	0000	$	226.60
3/15/2019	Mountain Valley Of Evansville	4921	31201	0000	$	23.00
3/15/2019	Boonville Natural Gas Corp.	4921	31201	0000	$	289.38
3/15/2019	Boonville Utilities	4921	31201	0000	$	111.94
3/15/2019	Staples Credit Plan	4921	31201	0000	$	79.41
3/15/2019	Staples Credit Plan	4921	31201	0000	$	58.98
3/15/2019	Staples Credit Plan	9200	10020	0000	$	89.56
3/15/2019	Staples Credit Plan	4921	31201	0000	$	179.52
3/15/2019	Nancy Susott	2002	32311	0000	$	100.00
3/15/2019	Popel	2002	32311	0000	$	125.00
3/15/2019	Amy Steinkamp Miskimen	2002	32311	0000	$	494.60
3/15/2019	Benjamin R Aylsworth	2002	32311	0000	$	522.00
3/15/2019	Kruse, Brett	5200	00538	0000	$	393.60
3/15/2019	HOLDER, JEREMY	5362	00522	0000	$	30.00

3/15/2019	Kipfer, Gabriel	5362	00522	0000	$	60.00
3/15/2019	Meritain Health	5001	00532	0000	$	1,451.91
3/15/2019	Meritain Health	5001	00509	0000	$	40,244.93
3/15/2019	Meritain Health	5001	00502	0000	$	6,012.38
3/15/2019	Meritain Health	5001	00515	0000	$	3,055.21
3/15/2019	Meritain Health	5001	00526	0000	$	5,800.00
3/15/2019	Meritain Health	5001	00536	0000	$	2,020.00
3/15/2019	Allstate Insurance Co	5200	00505	0000	$	259.36
3/15/2019	Law Office Of Jonathan M Young	4907	31111	0000	$	695.71
3/15/2019	Mutual Of Omaha	5001	00503	0000	$	3,144.00
3/15/2019	Mutual Of Omaha	5200	00538	0000	$	5,794.54
3/15/2019	Mutual Of Omaha	5001	00533	0000	$	290.59
3/15/2019	Mutual Of Omaha	5001	00503	0000	$	2,320.00
3/15/2019	Mutual Of Omaha	5200	00538	0000	$	5,896.67
3/15/2019	Mutual Of Omaha	5001	00533	0000	$	290.59
3/15/2019	Mutual Of Omaha	5001	00503	0000	$	2,440.00
3/15/2019	Mutual Of Omaha	5200	00538	0000	$	5,656.44
3/15/2019	Mutual Of Omaha	5001	00533	0000	$	226.57
3/20/2019	Warrick Co Swcd	1197	44500	0000	$	2,170.00
3/20/2019	EVANSVILLE HOMES LLC	1201	57000	0000	$	59.71
3/20/2019	Indiana Auditors' Assoc	1000	51001	0000	$	800.00
3/20/2019	Schu, Samantha	1000	32300	0009	$	175.12
3/20/2019	Schu, Samantha	1000	32300	0009	$	94.04
3/20/2019	Jason Baxter	1000	32300	0006	$	323.00
3/20/2019	Jason Baxter	1000	32300	0006	$	7.07
3/20/2019	Jason Baxter	1000	32300	0006	$	13.78
3/20/2019	Jason Baxter	1141	22100	0000	$	60.38
3/20/2019	BARNETT, DYLAN	1000	32300	0006	$	14.98
3/20/2019	BARNETT, DYLAN	1000	32300	0006	$	8.67
3/20/2019	BARNETT, DYLAN	1000	32300	0006	$	323.00
3/20/2019	The Town Of Newburgh	1112	37200	0000	$	500.00
3/20/2019	Uniffirst Corporation	5251	00525	0000	$	45.27
3/20/2019	EVANSVILLE HOMES LLC	1201	57000	0000	$	111.07
3/20/2019	Pat Brooks	1000	21100	0004	$	6.99
3/20/2019	Spectrum	1219	32400	0000	$	96.41
3/20/2019	Spectrum	1219	32400	0000	$	94.99
3/20/2019	Wowl Business	1112	45010	0000	$	146.21
3/20/2019	Johnson, Robert	1000	32315	0068	$	190.96
3/20/2019	Johnson, Robert	1000	32315	0068	$	100.00
3/20/2019	PHILLIPPE, TERRY	1000	32314	0068	$	100.00
3/20/2019	PHILLIPPE, TERRY	1000	32314	0068	$	213.62
3/20/2019	Dan Saylor	1000	32313	0068	$	100.00
3/20/2019	Dan Saylor	1000	32313	0068	$	245.96
3/20/2019	Merrie Doll	1000	31200	0068	$	249.28
3/20/2019	Kim Kelley	1000	32300	0001	$	115.00
3/20/2019	Kim Kelley	8899	21100	0000	$	8.20
3/20/2019	Warrick County Treasurer	4908	22100	0000	$	144.95
3/20/2019	Hoosier Business Machines Inc.	1000	36400	0002	$	108.11
3/20/2019	Warrick County Treasurer	1197	22100	0000	$	666.77
3/20/2019	Warrick County Treasurer	1141	22100	0000	$	228.61
3/20/2019	Jacob Greer	1112	32300	0000	$	115.72
3/20/2019	Spectrum	1222	31400	0000	$	105.00
3/20/2019	ESTATE OF DAVID BRADSHAW	5001	00530	0000	$	758.89
3/20/2019	Aflac Premium Holding	5200	00528	0000	$	4,134.11
3/20/2019	Benistar/Hartford-6795	5001	00530	0000	$	23,356.59
3/22/2019	CDW Government, Inc.	1000	21310	0232	$	240.96
3/22/2019	Martin & Martin, Inc.	1000	31891	0201	$	5,937.50
3/22/2019	National Test Systems	4921	31201	0000	$	1,000.00
3/22/2019	National Test Systems	4921	31201	0000	$	1,500.00

3/22/2019	Spectrum	4921	31201	0000	$	519.38
3/22/2019	Thomson Reuters West Payment C	1000	39400	0232	$	977.06
3/22/2019	U.S. Bank	4921	31201	0000	$	166.62
3/22/2019	U.S. Bank	2001	44200	0000	$	65.34
3/22/2019	Wagner, Chris	4921	31201	0000	$	59.84
3/22/2019	Warrick County Treasurer	2001	21202	0000	$	75.00
3/22/2019	David Heal	1211	31400	0000	$	120.12
3/26/2019	Quill Corporation	1000	21100	0106	$	299.99
3/26/2019	Quill Corporation	1000	21100	0106	$	71.99
3/26/2019	Law Chevrolet Buick Pontiac	1000	36550	0005	$	84.98
3/26/2019	Law Chevrolet Buick Pontiac	1000	36550	0005	$	49.37
3/26/2019	Law Chevrolet Buick Pontiac	1000	36550	0005	$	68.48
3/26/2019	Law Chevrolet Buick Pontiac	1000	36550	0005	$	568.21
3/26/2019	Law Chevrolet Buick Pontiac	1000	36550	0005	$	51.27
3/26/2019	Law Chevrolet Buick Pontiac	1000	36550	0005	$	41.39
3/26/2019	Law Chevrolet Buick Pontiac	1000	36550	0005	$	49.37
3/26/2019	Law Chevrolet Buick Pontiac	1000	36550	0005	$	162.74
3/26/2019	Law Chevrolet Buick Pontiac	1000	36550	0005	$	94.15
3/26/2019	Law Chevrolet Buick Pontiac	1000	36550	0005	$	59.45
3/26/2019	Law Chevrolet Buick Pontiac	1000	36550	0005	$	154.72
3/26/2019	Law Chevrolet Buick Pontiac	1000	22100	0005	$	35.29
3/26/2019	Law Chevrolet Buick Pontiac	1000	22100	0005	$	36.97
3/26/2019	Law Chevrolet Buick Pontiac	1000	22100	0005	$	16.97
3/26/2019	Law Chevrolet Buick Pontiac	1000	22100	0005	$	16.97
3/26/2019	Law Chevrolet Buick Pontiac	1000	22100	0005	$	25.29
3/26/2019	Law Chevrolet Buick Pontiac	1000	22100	0005	$	16.97
3/26/2019	Law Chevrolet Buick Pontiac	1000	22100	0005	$	16.97
3/26/2019	Law Chevrolet Buick Pontiac	1000	22100	0005	$	16.97
3/26/2019	Law Chevrolet Buick Pontiac	1000	22100	0005	$	16.97
3/26/2019	Law Chevrolet Buick Pontiac	1000	22100	0005	$	16.97
3/26/2019	Office Depot, Incorporated	1176	21100	0530	$	104.27
3/26/2019	Office Depot, Incorporated	1176	32200	9604	$	110.00
3/26/2019	Sisco's American Hose & Hydrau	1169	36300	0000	$	106.74
3/26/2019	Brandeis Machinery & Supply	1169	36300	0000	$	336.60
3/26/2019	Brandeis Machinery & Supply	1169	36300	0000	$	159.86
3/26/2019	Bipers Truck Equipment LLC	1169	36300	0000	$	26.00
3/26/2019	Grainger	1169	36300	0000	$	28.64
3/26/2019	ERB Equipment Company	1169	36300	0000	$	846.86
3/26/2019	Meyer Truck Equipment	1169	36300	0000	$	78.96
3/26/2019	Southeastern Equipment Co. Inc	1169	36300	0000	$	34.67
3/26/2019	Sternberg International Inc	1169	36300	0000	$	278.98
3/26/2019	Sternberg International Inc	1169	36300	0000	$	102.18
3/26/2019	Sternberg International Inc	1169	36300	0000	$	181.38
3/26/2019	Warrick Automotive Supply	1169	36300	0000	$	1,229.00
3/26/2019	Warrick Automotive Supply	1169	36300	0000	$	31.68
3/26/2019	Warrick Automotive Supply	1169	36300	0000	$	(33.40)
3/26/2019	Warrick Automotive Supply	1169	36300	0000	$	117.01
3/26/2019	Warrick Automotive Supply	1169	36300	0000	$	20.28
3/26/2019	Warrick Automotive Supply	1169	36300	0000	$	60.64
3/26/2019	Warrick Automotive Supply	1169	36300	0000	$	100.29
3/26/2019	Warrick Automotive Supply	1169	36300	0000	$	209.99
3/26/2019	Medtox Laboratories, Inc.	1159	21375	0000	$	17.13
3/26/2019	Lewis Bros Bakeries, Inc.	1000	22710	0380	$	48.10
3/26/2019	Kenway Distributors Inc.	1000	22400	0380	$	39.50
3/26/2019	Ray O'Herron Company Inc.	1156	31111	0000	$	16,218.40
3/26/2019	Ray O'Herron Company Inc.	1156	31111	0000	$	(8,625.00)
3/26/2019	Ray O'Herron Company Inc.	1000	36550	0005	$	1,600.00
3/26/2019	St. Mary's Convenient Care	1000	25000	0005	$	288.00

3/26/2019	Siegels	1000	24500	0005	$	120.00
3/26/2019	Siegels	1000	24500	0005	$	60.50
3/26/2019	Quill Corporation	1215	21100	0000	$	52.99
3/26/2019	Forterra Pipe & Precast-Midsou	1197	44500	0000	$	1,972.00
3/26/2019	Law Chevrolet Buick Pontiac	1197	34200	0000	$	61.09
3/26/2019	Pc Quest	1168	36400	0000	$	2,529.98
3/26/2019	Pc Quest	1168	36400	0000	$	769.50
3/26/2019	Aigner Hardware	1000	36200	0380	$	3.57
3/26/2019	Aigner Hardware	1000	36200	0380	$	63.33
3/26/2019	Aigner Hardware	1000	36200	0380	$	9.99
3/26/2019	Aigner Hardware	1000	36200	0380	$	32.64
3/26/2019	Sherwin-Williams	1000	36200	0380	$	288.10
3/26/2019	Sherwin-Williams	1000	36200	0380	$	87.13
3/26/2019	Aigner Hardware	1000	36200	0380	$	8.00
3/26/2019	Sherwin-Williams	1000	36200	0380	$	193.46
3/26/2019	Sherwin-Williams	1000	36200	0380	$	298.10
3/26/2019	East Pines Animal Clinic Inc	1000	31100	0380	$	79.42
3/26/2019	Siegels	1000	24500	0380	$	107.99
3/26/2019	Siegels	1000	24500	0380	$	54.00
3/26/2019	Gem Chemical Company, Inc.	1000	22400	0162	$	442.73
3/26/2019	Ziemer's East Chapel	1000	36000	0068	$	100.00
3/26/2019	Rainbow Printing	1000	21100	0068	$	295.00
3/26/2019	Aigner Hardware	1000	36100	0162	$	254.25
3/26/2019	Aigner Hardware	1000	36100	0162	$	674.00
3/26/2019	Aigner Hardware	1000	36200	0162	$	24.95
3/26/2019	Aigner Hardware	1000	36200	0162	$	3.79
3/26/2019	Aigner Hardware	1000	36200	0162	$	14.62
3/26/2019	Aigner Hardware	1000	36200	0162	$	17.95
3/26/2019	Aigner Hardware	1000	36200	0162	$	16.99
3/26/2019	Aigner Hardware	1000	36200	0162	$	58.69
3/26/2019	Aigner Hardware	4506	21100	0000	$	125.00
3/26/2019	Warrick Automotive Supply	1169	36300	0000	$	13.49
3/26/2019	Warrick Automotive Supply	1169	36300	0000	$	(15.01)
3/26/2019	Warrick Automotive Supply	1169	36300	0000	$	16.19
3/26/2019	Warrick Automotive Supply	1169	36300	0000	$	7.94
3/26/2019	Warrick Automotive Supply	1169	36300	0000	$	(108.00)
3/26/2019	Warrick Automotive Supply	1169	36300	0000	$	457.00
3/26/2019	Warrick Automotive Supply	1169	36300	0000	$	35.30
3/26/2019	Warrick Automotive Supply	1169	36300	0000	$	105.85
3/26/2019	Warrick Automotive Supply	1169	36300	0000	$	32.46
3/26/2019	Warrick Automotive Supply	1169	36300	0000	$	165.47
3/26/2019	Daylight Farm Supply, Inc	1169	36300	0000	$	16.15
3/26/2019	Meyer Truck Equipment	1169	44200	0000	$	7,800.00
3/26/2019	Ebn Construction & Industrial	1169	36300	0000	$	85.64
3/26/2019	Nik Sanitary Service	1169	37100	0000	$	140.00
3/26/2019	Airgas USA, LLC	1169	37100	0000	$	496.92
3/26/2019	I Tunnel Elect Inc	1112	31400	0000	$	130.67
3/26/2019	Auto Wheel And Rim Service Inc	1169	36300	0000	$	28.69
3/26/2019	Auto Wheel And Rim Service Inc	1169	36300	0000	$	307.16
3/26/2019	Aigner Hardware	1169	36300	0000	$	98.00
3/26/2019	Aigner Hardware	1169	36300	0000	$	11.99
3/26/2019	Aigner Hardware	1169	36300	0000	$	2.58
3/26/2019	Aigner Hardware	1169	36300	0000	$	15.76
3/26/2019	Aigner Hardware	1169	36300	0000	$	(129.38)
3/26/2019	Aigner Hardware	1169	36300	0000	$	129.38
3/26/2019	Hutson, Inc	1169	36300	0000	$	1,242.68
3/26/2019	Southeastern Equipment Co. Inc	1169	36300	0000	$	60.40
3/26/2019	Southeastern Equipment Co. Inc	1169	36300	0000	$	102.20
3/26/2019	Sternberg International Inc	1169	36300	0000	$	457.96

3/26/2019	Vomac Truck Sales	1169	36300	0000	$	1,045.95
3/26/2019	Vomac Truck Sales	1169	36300	0000	$	(440.00)
3/26/2019	Vomac Truck Sales	1169	36300	0000	$	(37.89)
3/26/2019	Whaynu Supply Co. Inc.	1169	36300	0000	$	5,131.46
3/26/2019	Warrick Automotive Supply	1169	36300	0000	$	34.57
3/26/2019	Warrick Automotive Supply	1169	36300	0000	$	39.76
3/26/2019	Warrick Automotive Supply	1169	36300	0000	$	99.94
3/26/2019	Warrick Automotive Supply	1169	36300	0000	$	118.56
3/26/2019	ERB Equipment Company	1169	36300	0000	$	2,270.00
3/26/2019	Aigner Hardware	1169	24100	0000	$	179.70
3/26/2019	Chandler Starter & Alternator	1169	36300	0000	$	597.90
3/26/2019	Interstate Batteries Of Wabash	1169	36300	0000	$	167.90
3/26/2019	TAPCO	1169	24100	0000	$	2,806.34
3/26/2019	Quill Corporation	1000	21100	0004	$	51.99
3/26/2019	Plumbers Supply Co Inc.	1000	36200	0162	$	566.48
3/26/2019	Law Chevrolet Buick Pontiac	1000	22100	0005	$	17.83
3/26/2019	Alexander Funeral Home--East	1000	36000	0068	$	100.00
3/26/2019	Nichols Electric Supply	1000	36200	0162	$	128.67
3/26/2019	Onyett Fabricators, Inc.	1169	22330	0000	$	358.00
3/26/2019	Best One Tire & Service	1169	22300	0000	$	182.38
3/26/2019	Ackerman Oil Co Inc	1169	22100	0000	$	1,662.35
3/26/2019	Aigner Hardware	1219	36250	0000	$	63.39
3/26/2019	Aigner Hardware	1219	22100	0000	$	23.95
3/26/2019	Aigner Hardware	1219	36250	0000	$	15.80
3/26/2019	Aigner Hardware	1219	36250	0000	$	40.99
3/26/2019	IDNR-Division Of Water	1219	22101	0000	$	200.00
3/26/2019	Office Depot, Incorporated	1000	36500	0011	$	171.40
3/26/2019	Gem Chemical Company, Inc.	1219	24000	0000	$	216.18
3/26/2019	Albion Fellows Bacon Center	2504	38100	0000	$	250.00
3/26/2019	Alstedt's	1000	21100	0009	$	39.54
3/26/2019	Don's Muffler Shop	1159	22100	0000	$	20.00
3/26/2019	Don's Muffler Shop	1159	22100	0000	$	27.93
3/26/2019	Office Depot, Incorporated	1197	21100	0000	$	284.55
3/26/2019	All American Locksmith & Alarm	1169	22150	0000	$	150.00
3/26/2019	Top Dogs Police K-9 Academy	4105	31111	0000	$	16,500.00
3/26/2019	Brite	1101	31111	0000	$	530.00
3/26/2019	Ferguson Enterprises Inc #1480	1000	36200	0380	$	61.98
3/26/2019	Ferguson Enterprises Inc #1480	1000	36200	0380	$	194.96
3/26/2019	Siegels	1156	31111	0000	$	775.00
3/26/2019	Tele/Data Communications Of IN	4506	21100	0000	$	438.75
3/26/2019	Tele/Data Communications Of IN	4506	21100	0000	$	1,167.30
3/26/2019	Tele/Data Communications Of IN	4506	21100	0000	$	232.50
3/26/2019	Tele/Data Communications Of IN	4506	21100	0000	$	419.40
3/26/2019	B-Hive Printing	1159	22500	0000	$	30.81
3/26/2019	Shewin-Williams	1000	36200	0380	$	221.05
3/26/2019	Culligan Of Evansville	1000	36200	0380	$	438.75
3/26/2019	Bumper To Bumper / Btb Chandle	1000	36200	0380	$	7.14
3/26/2019	Wabash Foodservice	1000	36200	0380	$	454.77
3/26/2019	Aigner Hardware	1000	36200	0380	$	6.99
3/26/2019	Mobilax	1000	32000	0380	$	125.00
3/26/2019	Deaconess Hospital	1000	32000	0380	$	4.00
3/26/2019	Lewis Bros Bakeries, Inc.	1000	22210	0380	$	41.60
3/26/2019	Gem Chemical Company, Inc.	1000	22400	0380	$	239.60
3/26/2019	Kenway Distributors Inc.	1000	22400	0380	$	293.16
3/26/2019	Town and Country CDJ, Inc.	1000	44300	0005	$	28,561.25
3/26/2019	Town and Country CDJ, Inc.	1000	44300	0005	$	28,561.25
3/26/2019	Town and Country CDJ, Inc.	1000	44300	0005	$	28,561.25
3/26/2019	Interstate Batteries Of Wabash	1000	36550	0005	$	147.00
3/26/2019	T.K.O. Graphix	1000	36550	0005	$	354.54

3/26/2019	Siegels	1000	24500	0005	$	156.00
3/26/2019	Siegels	1000	24500	0005	$	113.00
3/26/2019	Siegels	1000	24500	0005	$	975.00
3/26/2019	Siegels	1000	24500	0005	$	8.05
3/26/2019	Warrick Publishing Co	1215	21100	0000	$	30.00
3/26/2019	Microvote General Corporation	1215	21100	0000	$	321.94
3/26/2019	Aigner Hardware	1000	36400	0302	$	317.38
3/26/2019	McKesson Medical-Surgical Inc.	1168	21401	0000	$	421.50
3/26/2019	McKesson Medical-Surgical Inc.	1168	21401	0000	$	1,262.50
3/26/2019	Alpha Laser Services	1000	21150	0002	$	349.00
					$	$34,611.31

HOLD ANY CLAIMS FOR HAFER RE: ADA

I hereby certify that each of the above listed vouchers and the invoices, or the bills attached thereto, are true and correct and I have audited same in accordance with IC 5-11-10-1.6, March 25th, 2019. IC 5-11-10-2 permits the governing body to sign the accounts Payable Voucher Register in lieu of signing each claim the governing body is allowing. We have examined the vouchers listed on the foregoing Accounts Payable Voucher Register, in the total amount of: $$34,611.31 Dated this 25th day of March, 2019. Debbie Stevens, Auditor of Warrick County

Dan Saylor

Dan Saylor, President

Bob Johnson, Vice President

Terry Phillips, Member

Debbie Stevens by: BJ Jones

Debbie Stevens, Auditor

PSAP NAME: 2018 ANNUAL PSAP EXPENDITURES AND FUNDING DATA COLLECTION MUST USE THIS FORM

Effective July 1, 2015, IC 36-8-16.7-38 (c) Not later than January 31 of each year, each PSAP shall submit to the board a report of the following:
1. All expenditures made during the immediately preceding calendar year from distributions under this chapter.
3. All costs associated with dispatching appropriate public safety agencies to respond to 911 calls received by the PSAP.
4. All funding sources and amounts of funding used for costs described in subdivision (3).

Reporting: January 1, 2018 through December 31, 2018

Report due to the Statewide 911 Board by January 31, 2019

Administration - Personnel Costs: To include, but not limited to:		Statewide 911 Fund	General Fund	COIT	LOIT	CAGIT	Interlocal Agreement	Casinos	Other Funding Source (specify)	Other Funding Source (specify)
Salary, to include overtime			$545,527.48							
FICA			$35,577.86							
PERF			$72,957.18							
Deferred Comp			$0.00							
Worker's Comp			$3,765.44							
Unemployment Ins			$0.00							
Health and Dental Ins			$18,963.48							
Clothing Allowance			$0.00							
Organization Dues			$0.00							
Witness Fees			$0.00							
Longevity Pay			$7,500.00							
Retiree Ins			$8,494.08							
Pre Employment Screening			$0.00							
Post Employment Screening			$0.00							
Other (Specify)										
TOTAL	$ 692,819.52	$ -	$ 692,819.52	$ -	$ -	$ -	$ -	$ -	$ -	$ -

Administration - Other Costs: To include, but not limited to:		Statewide 911 Fund	General Fund	COIT	LOIT	CAGIT	Interlocal Agreement	Casinos	Other Funding Source (specify)	Other Funding Source (specify)
Office Supplies										
Postage										
Fax Machines										
Copy Machines										
Advertising										
Promotion										
Training Expenses										
Other (Specify)										
TOTAL	$ -	$ -	$ -	$ -	$ -	$ -	$ -	$ -	$ -	$ -

PSAP NAME: 2018 ANNUAL PSAP EXPENDITURES AND FUNDING DATA COLLECTION MUST USE THIS FORM

Effective July 1, 2015, IC 36-8-16.7-38 (c) Not later than January 31 of each year, each PSAP shall submit to the board a report of the following:
1. All expenditures made during the immediately preceding calendar year from distributions under this chapter.
3. All costs associated with dispatching appropriate public safety agencies to respond to 911 calls received by the PSAP.
4. All funding sources and amounts of funding used for costs described in subdivision (3).

Reporting: January 1, 2018 through December 31, 2018

Report due to the Statewide 911 Board by January 31, 2019

Building and Grounds: To include, but not limited to: Utilities		Statewide 911 Fund	General Fund	COIT	LOIT	CAGIT	Interlocal Agreement	Casinos	Other Funding Source (specify)	Other Funding Source (specify)
Gas			$186.75							
Electric			$1,174.87							
Internet		$1,260.00								
Water			$203.59							
Sewer			$856.39							
Trash Removal										
Janitorial										
Mowing										
Snow Removal										
Other (Pest Control)			$10.80							
Water Hydrant Fee			$12.78							
Vectren Demand Fee			$138.75							
TOTAL	$ 3,843.93	$ 1,260.00	$ 2,583.93	$ -	$ -	$ -	$ -	$ -	$ -	$ -

To include, but not limited to: Insurance		Statewide 911 Fund	General Fund	COIT	LOIT	CAGIT	Interlocal Agreement	Casinos	Other Funding Source (specify)	Other Funding Source (specify)
Building			$372.00							
Liability										
Equipment			$3,976.00							
Office Rental										
Other (Specify)										
TOTAL	$ 4,348.00	$ -	$ 4,348.00	$ -	$ -	$ -	$ -	$ -	$ -	$ -

To include, but not limited to: Generator		Statewide 911 Fund	General Fund	COIT	LOIT	CAGIT	Interlocal Agreement	Casinos	Other Funding Source (specify)	Other Funding Source (specify)
Maintenance Agreement		$1,300.00								
Repairs		$2,909.69								
Fuel		$606.10								
UPS										
Other (Specify)										
TOTAL	$ 4,815.79	$ 4,815.79	$ -	$ -	$ -	$ -	$ -	$ -	$ -	$ -

PSAP NAME: 2018 ANNUAL PSAP EXPENDITURES AND FUNDING DATA COLLECTION MUST USE THIS FORM

Effective July 1, 2015, IC 36-8-16.7-38 (c) Not later than January 31 of each year, each PSAP shall submit to the board a report of the following:
1. All expenditures made during the immediately preceding calendar year from distributions under this chapter.
3. All costs associated with dispatching appropriate public safety agencies to respond to 911 calls received by the PSAP.
4. All funding sources and amounts of funding used for costs described in subdivision (3).

Reporting: January 1, 2018 through December 31, 2018

Report due to the Statewide 911 Board by January 31, 2019

Data Processing: To include, but not limited to:		Statewide 911 Fund	General Fund	COIT	LOIT	CAGIT	Interlocal Agreement	Casinos	Other Funding Source (specify)	Other Funding Source (specify)
E911 Data Base/MSAG (Telephone Co)										
E911 Data Base/MSAG (Other)		$30,210.00								
Other Data Processing (IOT)		$1,248.94								
TOTAL	$ 31,458.94	$ 31,458.94	$ -	$ -	$ -	$ -	$ -	$ -	$ -	$ -

Communications: To include, but not limited to: E911 Telephone System		Statewide 911 Fund	General Fund	COIT	LOIT	CAGIT	Interlocal Agreement	Casinos	Other Funding Source (specify)	Other Funding Source (specify)
Circuit Costs		$5,472.57								
Hardware		$11,914.00								
Software		$26,776.25								
Upgrades										
Maintenance Agreements		$186,711.20								
Repairs										
Other (AT & T /E911 Service Agreement)		$58,464.24								
General Assistance -		$1,391.00								
TOTAL	$ 290,729.26	$ 290,729.26	$ -	$ -	$ -	$ -	$ -	$ -	$ -	$ -

To include, but not limited to: Administrative Phone System		Statewide 911 Fund	General Fund	COIT	LOIT	CAGIT	Interlocal Agreement	Casinos	Other Funding Source (specify)	Other Funding Source (specify)
Circuit Costs										
Hardware			$258.34							
Software			$1,352.83							
Upgrades			$9,546.00							
Maintenance Agreements			$3,771.74							
Repairs			$323.00							
Phones - Hot Spots			$14,377.35							
Phones - Office Personnel			$989.46							
Phone headsets, etc			$3,700.97							
TOTAL	$ 34,319.69	$ -	$ 34,319.69	$ -	$ -	$ -	$ -	$ -	$ -	$ -

PSAP NAME: 2018 ANNUAL PSAP EXPENDITURES AND FUNDING DATA COLLECTION MUST USE THIS FORM

Effective July 1, 2015, IC 36-8-16.7-38 (c) Not later than January 31 of each year, each PSAP shall submit to the board a report of the following:
1. All expenditures made during the immediately preceding calendar year from distributions under this chapter.
3. All costs associated with dispatching appropriate public safety agencies to respond to 911 calls received by the PSAP.
4. All funding sources and amounts of funding used for costs described in subdivision (3).

Reporting: January 1, 2018 through December 31, 2018

Report due to the Statewide 911 Board by January 31, 2019

Operations: To include, but not limited to:		Statewide 911 Fund	General Fund	COIT	LOIT	CAGIT	Interlocal Agreement	Casinos	Other Funding Source (specify)	Other Funding Source (specify)
CAD System										
Mapping/GIS										
Logging Recorder										
Dispatcher Work Stations (consoles)			$2,247.00							
Software										
Upgrades										
Maintenance Agreements										
Repairs										
Other (Specify)										
Move to General Fund/Central Dispatch		$875,000.00								
TOTAL	$ 877,247.00	$ 875,000.00	$ 2,247.00	$ -	$ -	$ -	$ -	$ -	$ -	$ -

Radio Infrastructure: To include, but not limited to:		Statewide 911 Fund	General Fund	COIT	LOIT	CAGIT	Interlocal Agreement	Casinos	Other Funding Source (Fund CCD 1	Other Funding Source (specify)
Radio Base										
Mobile		$14,959.04								
Portable										
Re-Programming (P25)										
Pagers										
Repeaters										
Remote Transmitter Sites										
Towers										
Maintenance Agreements										

Repairs										
Repeater Site Leases		$45,312.64							$67,968.95	
Batteries										
Chargers										
TOTAL	$ 128,240.63	$ 60,271.68	$ -	$ -	$ -	$ -	$ -	$ -	$ 67,968.95	$ -

PSAP NAME: **2018 ANNUAL PSAP EXPENDITURES AND FUNDING DATA COLLECTION** **MUST USE THIS FORM**

Effective July 1, 2015, IC 36-8-16.7-38 (c) Not later than January 31 of each year, each PSAP shall submit to the board a report of the following: **Reporting: January 1, 2018 through December 31, 2018**

1. All expenditures made during the immediately preceding calendar year from distributions under this chapter.
3. All costs associated with dispatching appropriate public safety agencies to respond to 911 calls received by the PSAP.
4. All funding sources and amounts of funding used for costs described in subdivision (3).

Report due to the Statewide 911 Board by January 31, 2019

One Time Capital Expenditures:

To include, but not limited to:	Statewide 911 Fund	General Fund	COIT	LOIT	CAGIT	Interlocal Agreement	Casinos	Other Funding Source (specify)	Other Funding Source (specify)
Hardware									
Software									
CPE									
CAD System									
Mapping									
Logging Recorder									
Radio									
Dispatcher Work Stations (consoles)									
Maintenance Agreements									
Repairs									
Other (Furniture)									
TOTAL	$ -	$ -	$ -	$ -	$ -	$ -	$ -	$ -	$ -

Set Aside Funds:

To include, but not limited to:	Statewide 911 Fund	General Fund	COIT	LOIT	CAGIT	Interlocal Agreement	Casinos	Other Funding Source (specify)	Other Funding Source (specify)
Amount set aside for future purchases									
Amount set aside for future projects									
Other (Specify)									
TOTAL	$ -	$ -	$ -	$ -	$ -	$ -	$ -	$ -	$ -

Debt Services:

To include, but not limited to:	Statewide 911 Fund	General Fund	COIT	LOIT	CAGIT	Interlocal Agreement	Casinos	Other Funding Source (specify)	Other Funding Source (specify)
Loans									
Bonds									
Legal Services									
Other (Specify)									
TOTAL	$ -	$ -	$ -	$ -	$ -	$ -	$ -	$ -	$ -

PSAP NAME: **2018 ANNUAL PSAP EXPENDITURES AND FUNDING DATA COLLECTION** **MUST USE THIS FORM**

Effective July 1, 2015, IC 36-8-16.7-38 (c) Not later than January 31 of each year, each PSAP shall submit to the board a report of the following: **Reporting: January 1, 2018 through December 31, 2018**

1. All expenditures made during the immediately preceding calendar year from distributions under this chapter.
3. All costs associated with dispatching appropriate public safety agencies to respond to 911 calls received by the PSAP.
4. All funding sources and amounts of funding used for costs described in subdivision (3).

Report due to the Statewide 911 Board by January 31, 2019

Miscellaneous (Specify):	Statewide 911 Fund	General Fund	COIT	LOIT	CAGIT	Interlocal Agreement	Casinos	Other Funding Source (specify)	Other Funding Source (specify)
TOTAL	$ -	$ -	$ -	$ -	$ -	$ -	$ -	$ -	$ -
GRAND TOTAL	$ 2,067,822.76	$ 1,263,535.67	$ 736,318.14	$ -	$ -	$ -	$ -	$ 67,968.95	$ -

Balance of Statewide 911 Fund as of December 31, 2018: $862,922.58

How much of the December 31, 2018 fund 1222 balance has been earmarked for future projects or purchases? $465,000.00

In the past 12 months has county government or a municipality enacted an ordinance which establishes the Local Option Income Tax (LOIT)? Yes or No NO

If so, will your PSAP receive any of the funding to assist with operating expenses? Yes or No NO

Notes/Comments: See attached letter

I affirm under the penalties of perjury, as indicated by my signature below, that I certify the information provided on and in connection with this form is true, accurate, and complete. I also understand that any false statements or deliberate omissions on this document or any other document filed with the Indiana Statewide 911 Board may be grounds for the withholding of distributions subject to IC 36-8-16.7-38.

BJ Farrell

Signed Name: BJ Farrell

Chief Deputy Auditor

3/25/2019

Quote 215634-01

WHAYNE CAT

215634-01

February 28, 2010

WARRICK COUNTY HIGHWAY DEPT.
555 ROTH RD
BOONVILLE, IN 47601

Attention: BOBBY HOWARD

Dear Bobby Howard,

Thank you for this opportunity to quote Caterpillar products for your business needs. We are pleased to quote the following for your purchase consideration.

One (1) New Caterpillar M314F Wheeled Excavator with all standard equipment in addition to the additional specifications listed below:

STOCK NUMBER: EQ00130010 SERIAL NUMBER: FB100432 YEAR: 2018 SMU: 7

Thank you for your interest in Whayne Supply and Caterpillar products for your business needs. This quotation is valid for 30 days, after which time we reserve the right to re-quote. If there are any questions, please do not hesitate to contact me.

Sincerely,

Michael Barley
Machine Sales Representative
Whayne Supply
Michael_Barley@whayne.com
(812) 760-0822

Quote 215634-01

One (1) New Caterpillar M314F Wheeled Excavator

Standard Equipment

POWERTRAIN

-Stage IV certified engine	-Automatic starting aid
-Altitude capability: 3000m/9842 ft	-Power mode selector
-Automatic engine speed Control incl. one touch low idle and engine idle shutdown functionality	

UNDERCARRIAGE

Four wheel drive	Oscillating front axle, lockable, with remote greasing point
Heavy-duty axles with advanced disc brake system and travel motor with adjustable braking force	Steps including tool boxes, left & right
Hydrostatic transmission, two speed	Creeper speed
Full hydraulic steering with emergency capability	

HYDRAULICS

Cat XT-6 ES hoses	Load sensing hydraulic system
Heavy lift mode	Adjustable hydraulic sensitivity
Separate swing pump	

ELECTRICAL

Alternator, 100 Ampere	Signal/warning horn
Reading lights (two front, two rear)	Two Caterpillar maintenance free batteries
Main shut-off switch	Refueling pump

OPERATOR ENVIRONMENT

Reinforced cab structure compliant with 2006/42/EC and tested according ISO 12117-2:2008	Literature compartment behind seat
Air conditioner heater & defroster	Literature holder in right hand cab panel
Adjustable armrests	Mobile phone holder
24 Volt lighter	FM radio incl. CD-player and speakers
Beverage cup/can holder	Parking brake
Bolt-on FOGS capability	Sealed cab with positive filtered ventilation
Bottle holder	Power supply, 12V-10A
Bottom mounted, intermittent, parallel wiper and washer	Rear window, emergency exit
Coat hook	Skylight
Floor mat, washable, with storage compartment	Sliding door windows
Full graphic and full color display	Steering column, adjustable angle & height
Interior lighting with door switch	Storage compartment suitable for a lunch box
Joysticks, pilot operated	Sunshade for windshield and skylight
Laminated front windshield	Cruise control system
Left side console, tiltable, with lock-out for all controls	Pin code type engine start prevention

OTHER STANDARD EQUIPMENT

BLCV including overload warning device	Caterpillar datalink and electronic technician capability
SLCV	Door locks and cab locks with
VA booms include FLCV	Caterpillar one-key security system
Automatic swing brake	SOS quick sampling valves for engine oil, hydraulic oil and coolant
Capability to add auxiliary hydraulic circuits	

POWERTRAIN

Engine:	-Cat C4.4, EPA/ARB Tier 4 final & EU

Quote 215634-01

MACHINE SPECIFICATIONS

M314F WHL HEX AM-N DCA3	512-3077	$264,110.00
M314F WHEEL EXCAVATOR	501-3131	$0.00
PIN, BUCKET, ADJ	123-4968	$0.00
SEAT COMFORT W/2" SEAT BELT	373-6030	$0.00
WIPER, 70/30	374-5098	$0.00
PEDAL, HPF/HAMMER	383-3964	$0.00
BEACON, ROTATING, REMOVABLE	422-9762	$0.00
CONTROL, JOYSTICK STEERING	431-9304	$0.00
CONTROL, 1PC & VA	438-7865	$0.00
COUNTERWEIGHT, 7275 LBS	443-7981	$0.00
COOLING SYSTEM, STANDARD	453-7125	$0.00
STEPS, UC	454-2154	$0.00
PRODUCT LINK, CELLULAR PL641	459-6004	$0.00
SPEED 23 MPH	463-3881	$0.00
BLCV, VA & OFFSET	465-1383	$0.00
HYDRAULIC OIL, MINERAL	465-1387	$0.00
DECALS, NORTH AMERICA (ANSI)	473-2982	$0.00
TIRES, MITAS 10.00-20 DUAL	474-7221	$0.00
CAB, 70/30	489-2995	$0.00
STICK, 8'6", A-LUBE	490-6087	$0.00
MIRROR, VA/MH	491-1065	$0.00
LIGHTS, LED	491-8396	$0.00
CONTROLLER, ELECTRONIC XL	492-8465	$0.00
SETTING, QC CTRL, PIN GRABBER	494-0903	$0.00
JOYSTICK, 1-SLIDER	497-1005	$0.00
JOYSTICK PATTERN, CHANGEABLE	503-4005	$0.00
BOOM, VA, A-LUBE	503-4940	$0.00
ALARM, BACK-UP	505-5366	$0.00
UC BLADE R FRONT / OUT, REAR	511-8480	$0.00
ONE COMPLETE SET OF ALL FILTERS		
HELAC PT-10 WITH HALF-HITCH COUPLER		
60" European style ditch bucket	Rockland	
Rockland BT-H stick mounted hydraulic thumb. 24.5" wide at the tip. 70" long. 1,035 lbs.	Rockland	

Quote 215634-01

Total Caterpillar list price	$264,110.00
Sourcewell machine discount (26% off list – Member#105803)	-($68,668.60)
Net price after discount	$195,441.40
2,000 hour PM filter kits (all filters needed for 2,000 hours)	$1,121.80
Helac PT-10 (installed)	$14,011.00
Rockland 60" ditch bucket	$5,493.00
Rockland Hydraulic thumb (installed)	$8,889.00
PDI/Assembly	$1,480.00
Freight	$1,375.00
Optional: Premier warranty for 36 months / 5,000 hours	$3,840.00
Optional: Travel Time & Mileage for extended warranty	$2,250.00
Grand Total Sale Price	**$233,701.20**

""Machine is in stock and available for immediate delivery. Attachments will have lead times and can be installed at WSC shop once received.""

WARRANTY & COVERAGE

Standard Warranty: Standard Caterpillar 12 month full machine warranty; unlimited hours.
Extended Warranty: Premier warranty for a total of 36 months from delivery or 5,000 hours of use, whichever comes first.

F.O.B/TERMS:
Delivered to Warrick County for no additional charge.
Payment due net 10 days from date of delivery.

Accepted by_____ on _____

Signature _____

DEDICATION OF RIGHT-OF-WAY

Warrick County, Indiana, by and through the Board of Commissioners of Warrick County, Indiana, as owner of certain Real Estate herein described, does hereby dedicate the same public right-of-way for public use as more particularly described in the referenced Warranty Deed attached hereto:

1. Warranty Deed for Right of Way from Cardinal Crossing, LLC ("Grantor") to Warrick County, Indiana, by and through the Warrick County Board of Commissioners ("Grantee"), and recorded as Instrument Number 2019R-002388 in the Office of the Recorder of Warrick County, Indiana.

IN WITNESS WHEREOF, the Board of Commissioners of Warrick County, Indiana, execute this Dedication of Right-of-Way on this 8th day of April, 2019.

WARRICK COUNTY, INDIANA

BOARD OF COMMISSIONERS OF WARRICK COUNTY, INDIANA

Dan Saylor, President

Robert H. Johnson, Jr., Vice President

Terry J. Phillippe, Member

Attest:

Deborah K. Stevens, Auditor
Warrick County

STATE OF INDIANA
COUNTY OF WARRICK } SS:

BEFORE ME, a Notary Public in and for said County and State, personally appeared **Dan Saylor, Robert H. Johnson, Jr., and Terry J. Phillippe**, known to me to be the Commissioners of Warrick County, Indiana, who as such Commissioners acknowledged the execution of the foregoing document, and who, having been duly sworn, affirm the truth of the statements in the foregoing instrument.

IN WITNESS WHEREOF, I have hereunto subscribed my name and affixed my official seal this 8th day of April, 2019.

TODD I. GLASS
My Commission Expires 03-17-2024
NOTARY PUBLIC SEAL
Warrick County
Station Number 9811
STATE OF INDIANA

Signature of Notary Public

TODD I. GLASS
Printed Name of Notary

STATE OF INDIANA
COUNTY OF WARRICK } SS:

BEFORE ME, a Notary Public in and for said County and State, personally appeared **Deborah K. Stevens**, known to me to be the Auditor of Warrick County, Indiana, who as such Auditor acknowledged the execution of the foregoing document, and who, having been duly sworn, affirms the truth of the statements in the foregoing instrument.

IN WITNESS WHEREOF, I have hereunto subscribed my name and affixed my official seal this 8th day of April, 2019.

TODD I. GLASS
My Commission Expires 03-17-2024
NOTARY PUBLIC SEAL
Warrick County
Station Number 9811
STATE OF INDIANA

Signature of Notary Public

TODD I. GLASS
Printed Name of Notary

I affirm under penalties for perjury that I have taken reasonable care to redact each Social Security Number in this document, unless required by law.

Todd I. Glass, Esq.

This instrument was prepared by Todd I. Glass, Esq.
Fine & Hatfield, A Professional Corporation
520 N.W. Second Street, P.O. Box 779
Evansville, Indiana 47705-0779.
Telephone: (812) 425-3592 Email: tig@fine-hatfield.com

[RECORDED WARRANTY DEED]

6 PG

2019R-002388
PAT BROOKS
WARRICK COUNTY RECORDER
RECORDED AS PRESENTED ON
03/28/2019 01:45 PM
REC FEE: 0.00
PAGES: 6

WARRANTY DEED FOR RIGHT OF WAY

THIS INDENTURE WITNESSETH, that **CARDINAL CROSSING, LLC**, a Kentucky limited liability company (*"Grantor"*), **CONVEYS and WARRANTS** to **WARRICK COUNTY, INDIANA, BY AND THROUGH THE WARRICK COUNTY BOARD OF COMMISSIONERS** (*"Grantee"*), for no monetary consideration, the following described real estate located in Warrick County, Indiana, to-wit:

Part the Corrected Plat of Bellmoore Landing Section 1, as per plat thereof, recorded as Document #2008R-005005 in the office of the Recorder of Warrick County, Indiana, being a subdivision in South Half of the Southwest Quarter of Section 22, Township 6 South, Range 9 West, Ohio Township, Warrick County, Indiana, more particularly described as follows:

Beginning at the Southwest Corner of Lot 29 in said Bellmoore Land Section 1; thence along the East right of way of Libbert Road, North 00 degrees 36 minutes 24 seconds East (bearings based on Indiana West State Plane Coordinates per NAD83) 6.46 feet;

thence South 44 degrees 12 minutes 45 seconds East 3.48 feet to a point 4.00 feet North of the North Right of way of High Pointe Drive, as measured perpendicular to, and being the point of curvature of a non-tangential curve to the right having a radius of 234.00 feet and a delta angle of 72 degrees 05 minutes 12 seconds from which the long chord bears South 53 degrees 10 minutes 09 seconds East 275.37 feet;

thence parallel with said right of way along the arc of said curve 294.41 feet to the point of curvature of a curve to the left having a radius of 266.00 feet and a delta angle of 16 degrees 01 minutes 18 seconds from which the long chord bears South 25 degrees 08 minutes 12 seconds East 74.14 feet;

thence parallel with said right of way, along the arc of said curve 74.38 feet to a point of intersection with a non-tangential line;

thence South 68 degrees 51 minutes 14 seconds East 21.60 feet to a point 16.00 feet Northeast of said right of way, as measured perpendicular to, and being the point of curvature of a non-tangential curve to the left having a radius of 264.00 feet and a delta angle of 15 degrees 02 minutes 05 seconds from which the long chord bears South 44 degrees 37 minutes 28 seconds East 66.46 feet;

Duly Entered For Taxation Subject
To Final Acceptance For Transfer

MAR 2 8 2019

WARRICK CO. AUDITOR

No Sales Disclosure
Attached
Acceptance Approved
By: [illegible]

thence parallel with said right of way along the arc of said curve 66.65 feet to a point of intersection with a non-tangential line;

thence South 19 degrees 43 minutes 48 seconds East 21.26 feet to a point 4.00 feet Northeast of said right of way, as measured perpendicular to, and being the point of curvature of a non-tangential curve to the left having a radius of 266.00 feet and a delta angle of 33 degrees 12 minutes 05 seconds from which the long chord bears South 72 degrees 36 minutes 40 seconds East 151.99 feet;

thence parallel with said right of way along the arc of said curve 154.14 feet;

thence continuing parallel with said right of way South 89 degrees 12 minutes 42 seconds East 80.61 feet to the point of curvature of a curve to the left having a radius of 266.00 feet and a delta angle of 45 degrees 00 minutes 00 seconds from which the long chord bears North 68 degrees 17 minutes 18 seconds East 203.59 feet;

thence parallel with said right of way along the arc of said curve 208.92 feet;

thence parallel with said right of way North 45 degrees 47 minutes 18 seconds East 0.47 feet;

thence North 38 degrees 37 minutes 26 seconds East 30.24 feet;

thence North 45 degrees 47 minutes 18 seconds East 20.00 feet;

thence North 52 degrees 57 minutes 09 seconds East 30.24 feet to a point 4.00 feet Northwest of, as measured perpendicular to, said right of way;
thence North 45 degrees 47 minutes 18 seconds East 510.34 feet;

thence North 38 degrees 15 minutes 23 seconds East 30.26 feet;

thence North 45 degrees 47 minutes 18 seconds East 20.00 feet;

thence North 53 degrees 19 minutes 13 seconds East 30.26 feet to a point 4.00 feet Northwest of, as measured perpendicular to, said right of way;

thence parallel with said right of way, North 45 degrees 47 minutes 18 seconds East 74.92 feet to the point of curvature of a curve to the right having a radius of 334.00 feet and a delta angle of 45 degrees 00 minutes 00 seconds from which the long chord bears North 68 degrees 17 minutes 18 seconds East 255.63 feet;

thence parallel with said right of way along the arc of said curve 262.32 feet;

thence parallel with said right of way South 89 degrees 12 minutes 42 seconds East 10.10 feet to the east line of Lot 18 in said subdivision;

thence along said East line of Lot 18, South 00 degrees 00 minutes 38 seconds East 4.00 feet to the southeast corner of Lot 18 and the north right-of-way line of High Pointe Drive;

thence along said right-of-way the remaining calls: North 89 degrees 12 minutes 42 seconds West 10.18 feet to the point of curvature of a curve to the left having a radius of 330.00 feet and a delta angle of 45 degrees 00 minutes 00 seconds from which the long chord bears South 68 degrees 17 minutes 18 seconds West 252.57 feet;

thence along the arc of said curve 259.18 feet;

thence South 45 degrees 47 minutes 18 seconds West 746.73 feet to the point of curvature of a curve to the right having a radius of 270.00 feet and a delta angle of 45 degrees 00 minutes 00 seconds from which the long chord bears South 68 degrees 17 minutes 18 seconds West 206.65 feet;

thence along the arc of said curve 212.06 feet;

thence North 89 degrees 12 minutes 42 seconds West 80.61 feet to the point of curvature of a curve to the right having a radius of 270.00 feet and a delta angle of 72 degrees 05 minutes 09 seconds from which the long chord bears North 53 degrees 10 minutes 08 seconds West 317.73 feet;

thence along the arc of said curve 339.70 feet to the point of curvature of a curve to the left having a radius of 230.00 feet and a delta angle of 72 degrees 05 minutes 12 seconds from which the long chord bears North 53 degrees 10 minutes 09 seconds West 270.66 feet;

thence along the arc of said curve 289.37 feet, to the West line of Lot 29, also being the East right of way of Libbert Road;

thence North 89 degrees 12 minutes 45 seconds West 2.44 feet to the point of beginning, containing 9,187 square feet (0.21 acres) more or less.

Subject to easements, agreements, restrictions, and rights-of-way of record.

The real estate described herein is further illustrated in Exhibit "A", which is incorporated hereto as if fully set forth herein.

Grantor hereby specifically acknowledges and agrees that the real estate is conveyed to Grantee for the purpose of a road right-of-way and is conveyed in fee simple absolute, subject to any and all easements, conditions, and restrictions of record, and that no reversionary rights whatsoever shall remain with Grantor, or any successors in title to abutting lands of Grantor, notwithstanding any subsequent abandonment, vacation, disuse, nonuse, change of use, conveyance, lease, and/or transfer by Grantee or its successors in title, of all or a portion of the real estate or any right-of-way, roadway, or roadway appurtenances established thereon. This acknowledgment and agreement shall be a covenant running with the land and shall be perpetual and binding upon Grantor and all successors and assigns. Grantor represents and warrants it is the owner in fee simple of the real estate described herein and has good title to convey the same.

Each undersigned person executing this deed on behalf of Grantor represents and warrants that he/she has been fully empowered by proper resolutions of Grantor to execute and deliver this deed for the real estate, and that all necessary action for the making of such conveyance has been taken and done.

No recording fee shall be charged pursuant to Ind. Code 8-23-23-1; transaction exempt from sales disclosure requirement pursuant to Ind. Code 6-1.1-5.5-2.

IN WITNESS WHEREOF, Grantor has caused the execution of this deed this 12 day of March 2019.

"Grantor"

CARDINAL CROSSING, LLC

By: [signature]

Printed Name: Brad Fulkerson

Its: managing member

STATE OF ~~INDIANA~~ Kentucky)
) SS:
COUNTY OF Henderson)

Before me, a Notary Public in and for said County and State, came CARDINAL CROSSING, LLC, by Brad Fulkerson, its managing member, who acknowledged the execution of the foregoing Warranty Deed for and on behalf of Grantor, by authority of statute, its articles of organization and operating agreement for the uses and purposes therein mentioned and on oath states that they are authorized to execute this Warranty Deed and in fact executes this Warranty Deed on behalf of the company, and who, having been duly sworn, stated that any representations therein contained are true.

WITNESS my hand and Notarial Seal this 12 day of March, 2019.

My County of Residence is Henderson
County, State of ~~Indiana~~ Kentucky, and
My Commission Expires: ~~11-05-2019~~

Melissa Lynn Walker
Notary Public

Melissa Lynn Walker
Printed Name of Notary

MELISSA LYNN WALKER NOTARY PUBLIC STATE AT LARGE, KY

Current Parcel IDs:
87-12-22-302-029.000-019
87-12-22-302-028.000-019
87-12-22-302-027.000-019
87-12-22-302-026.000-019
87-12-22-302-025.000-019
87-12-22-302-024.000-019
87-12-22-302-023.000-019
87-12-22-302-022.000-019
87-12-22-302-021.000-019
87-12-22-302-020.000-019
87-12-22-302-019.000-019
87-12-22-302-018.000-019

Mail tax statements: Warrick County Board of Commissioners
107 West Locust Street, Suite 301
Boonville, IN 47601

Grantor: Cardinal Crossing, LLC
4005 SR 351 E
Henderson, KY 42420

Grantee's address: Warrick County Board of Commissioners
107 West Locust Street, Suite 301
Boonville, IN 47601

This instrument was prepared by Daniel R. Robinson, Jr., Farmer Scott Ozete Robinson & Schmitt, LLP, 21 SE Third Street, Evansville, IN 47708.I affirm, under the penalties for perjury, that I have taken reasonable care to redact each Social Security number in this document, unless required by law. [Daniel R. Robinson, Jr.]

1AE5282.DOCX

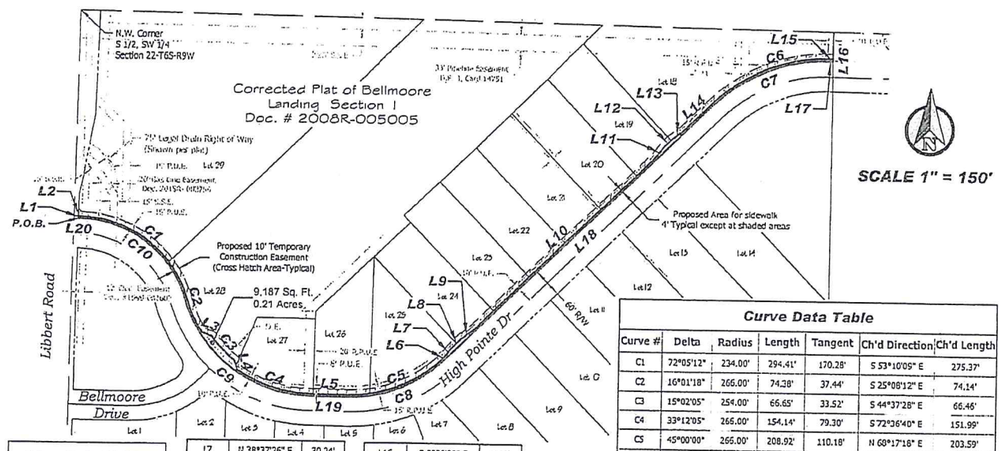

Line Data Table

Line #	Direction	Length
L1	N 0°36'24" E	6.46'
L2	S 44°12'45" E	3.48'
L3	S 68°51'14" E	21.60'
L4	S 19°43'48" E	21.26'
L5	S 89°12'42" E	80.61'
L6	N 45°47'18" E	0.47'
L7	N 38°37'26" E	30.24'
L8	N 45°47'18" E	20.00'
L9	N 52°57'09" E	30.24'
L10	N 45°47'18" E	510.34'
L11	N 38°15'23" E	30.26'
L12	N 45°47'18" E	20.00'
L13	N 53°19'13" E	30.26'
L14	N 45°47'18" E	74.92'
L15	S 89°12'42" E	10.10'
L16	S 0°00'30" E	4.00'
L17	N 89°12'42" W	10.15'
L18	S 45°47'18" W	745.73'
L19	N 89°12'42" W	80.61'
L20	N 89°12'45" W	2.44'

Curve Data Table

Curve #	Delta	Radius	Length	Tangent	Ch'd Direction	Ch'd Length
C1	72°05'12"	234.00'	294.41'	170.28'	S 53°10'09" E	275.37'
C2	16°01'18"	266.00'	74.38'	37.44'	S 25°08'12" E	74.14'
C3	15°02'05"	254.00'	66.65'	33.52'	S 44°37'28" E	66.46'
C4	33°12'05"	266.00'	154.14'	79.30'	S 72°36'40" E	151.99'
C5	45°00'00"	266.00'	208.92'	110.18'	N 68°17'18" E	203.59'
C6	45°00'00"	334.00'	262.32'	138.35'	N 68°17'18" E	255.63'
C7	45°00'00"	330.00'	259.18'	136.69'	S 68°17'18" W	252.57'
C8	45°00'00"	270.00'	212.06'	111.84'	S 68°17'18" W	206.65'
C9	72°05'09"	270.00'	339.70'	195.48'	N 53°10'08" W	317.73'
C10	72°05'12"	230.00'	289.37'	167.37'	N 53°10'09" W	270.65'

MORLEY
ARCHITECTS | ENGINEERS | SURVEYORS

Exhibit "A"
Part of Bellmoore Landing Sec. 1,
Section 22-6S-9W, Newburgh, IN

Designed By: ELO	Job Number: 9242
Drawn By: ELO	Date: 10/30/2018
Filename: 9242 Sidewalk Easement	